

xPC Target™ 4

User's Guide

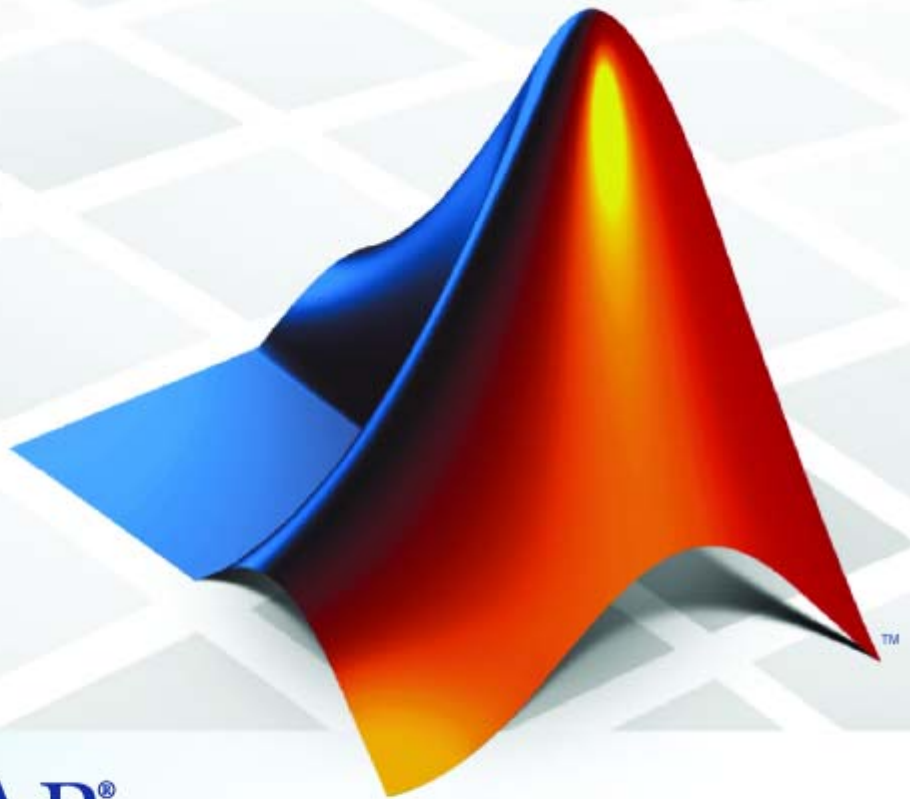

MATLAB®
& **SIMULINK®**

How to Contact The MathWorks

www.mathworks.com Web
comp.soft-sys.matlab Newsgroup
www.mathworks.com/contact_TS.html Technical Support

suggest@mathworks.com Product enhancement suggestions
bugs@mathworks.com Bug reports
doc@mathworks.com Documentation error reports
service@mathworks.com Order status, license renewals, passcodes
info@mathworks.com Sales, pricing, and general information

508-647-7000 (Phone)

508-647-7001 (Fax)

The MathWorks, Inc.
3 Apple Hill Drive
Natick, MA 01760-2098

For contact information about worldwide offices, see the MathWorks Web site.

xPC Target™ User's Guide

© COPYRIGHT 1999–2010 by The MathWorks, Inc.

The software described in this document is furnished under a license agreement. The software may be used or copied only under the terms of the license agreement. No part of this manual may be photocopied or reproduced in any form without prior written consent from The MathWorks, Inc.

FEDERAL ACQUISITION: This provision applies to all acquisitions of the Program and Documentation by, for, or through the federal government of the United States. By accepting delivery of the Program or Documentation, the government hereby agrees that this software or documentation qualifies as commercial computer software or commercial computer software documentation as such terms are used or defined in FAR 12.212, DFARS Part 227.72, and DFARS 252.227-7014. Accordingly, the terms and conditions of this Agreement and only those rights specified in this Agreement, shall pertain to and govern the use, modification, reproduction, release, performance, display, and disclosure of the Program and Documentation by the federal government (or other entity acquiring for or through the federal government) and shall supersede any conflicting contractual terms or conditions. If this License fails to meet the government's needs or is inconsistent in any respect with federal procurement law, the government agrees to return the Program and Documentation, unused, to The MathWorks, Inc.

Trademarks

MATLAB and Simulink are registered trademarks of The MathWorks, Inc. See www.mathworks.com/trademarks for a list of additional trademarks. Other product or brand names may be trademarks or registered trademarks of their respective holders.

Patents

The MathWorks products are protected by one or more U.S. patents. Please see www.mathworks.com/patents for more information.

Revision History

September 1999	First printing	New for Version 1 (Release 11.1)
November 2000	Online only	Revised for Version 1.1 (Release 12)
June 2001	Online only	Revised for Version 1.2 (Release 12.1)
September 2001	Online only	Revised for Version 1.3 (Release 12.1+)
July 2002	Online only	Revised for Version 2 (Release 13)
June 2004	Online only	Revised for Version 2.5 (Release 14)
August 2004	Online only	Revised for Version 2.6 (Release 14+)
October 2004	Online only	Revised for Version 2.6.1 (Release 14SP1)
November 2004	Online only	Revised for Version 2.7 (Release 14SP1+)
March 2005	Online only	Revised for Version 2.7.2 (Release 14SP2)
September 2005	Online only	Revised for Version 2.8 (Release 14SP3)
March 2006	Online only	Revised for Version 2.9 (Release 2006a)
May 2006	Online only	Revised for Version 3.0 (Release 2006a+)
September 2006	Online only	Revised for Version 3.1 (Release 2006b)
March 2007	Online only	Revised for Version 3.2 (Release 2007a)
September 2007	Online only	Revised for Version 3.3 (Release 2007b)
March 2008	Online only	Revised for Version 3.4 (Release 2008a)
October 2008	Online only	Revised for Version 4.0 (Release 2008b)
March 2009	Online only	Revised for Version 4.1 (Release 2009a)
September 2009	Online only	Revised for Version 4.2 (Release 2009b)
March 2010	Online only	Revised for Version 4.3 (Release 2010a)

Target and Scope Objects

1

Target Objects	1-2
What Is a Target Object?	1-2
Scope Objects	1-3
What Is a Scope Object?	1-3
Scope Object Types	1-4

Targets and Scopes in the MATLAB Interface

2

Working with Target Objects	2-2
Accessing Help for Target Objects	2-2
Creating Target Objects	2-2
Deleting Target Objects	2-3
Displaying Target Object Properties	2-4
Setting Target Object Properties from the Host PC	2-4
Getting the Value of a Target Object Property	2-5
Using the Method Syntax with Target Objects	2-6
Working with Scope Objects	2-7
Accessing Help for Scope Objects	2-7
Displaying Scope Object Properties for a Single Scope	2-7
Displaying Scope Object Properties for All Scopes	2-8
Setting the Value of a Scope Property	2-9
Getting the Value of a Scope Property	2-10
Using the Method Syntax with Scope Objects	2-11
Acquiring Signal Data with Scopes of Type File	2-11
Acquiring Signal Data into Multiple, Dynamically Named Files with Scopes of Type File	2-12
Advanced Data Acquisition Topics	2-14

Monitoring Signals	3-2
Introduction	3-2
Signal Monitoring with xPC Target Explorer	3-2
Signal Monitoring with the MATLAB Interface	3-9
Monitoring Stateflow States	3-10
Signal Tracing	3-15
Introduction	3-15
Signal Tracing with xPC Target Explorer	3-15
Signal Tracing with the MATLAB Interface	3-39
Signal Tracing with xPC Target Scope Blocks	3-48
Signal Tracing with Simulink External Mode	3-50
Signal Tracing with a Web Browser	3-54
Signal Logging	3-56
Introduction	3-56
Signal Logging with xPC Target Explorer	3-56
Signal Logging in the MATLAB Interface	3-59
Signal Logging with a Web Browser	3-63
Parameter Tuning and Inlining Parameters	3-65
Introduction	3-65
Parameter Tuning with xPC Target Explorer	3-66
Parameter Tuning with the MATLAB Interface	3-69
Parameter Tuning with Simulink External Mode	3-72
Parameter Tuning with a Web Browser	3-75
Saving and Reloading Application Parameters with the MATLAB Interface	3-75
Inlined Parameters	3-78
Nonobservable Signals and Parameters	3-85

Booting from a DOS Device

4

DOSLoader Mode	4-2
Introduction	4-2
DOSLoader Mode Setup	4-2
Restrictions	4-3
Creating a Target Application for DOSLoader Mode	4-4
Creating DOSLoader Files with a Command-Line Interface	4-4
 Creating a DOS System Disk	 4-6

Embedded Option

5

Introduction	5-2
 xPC Target Embedded Option Modes	 5-3
Introduction	5-3
Standalone Mode Overview	5-4
Restrictions	5-5
 Embedded Option Setup	 5-7
Creating a DOS System Disk	5-7
 Stand-Alone Target Setup	 5-8
Before You Start	5-8
Updating Environment Properties	5-9
Creating a Kernel/Target Application	5-9
Copying the Kernel/Target Application to the Target PC Flash Disk	5-10

Software Environment and Demos

6

Using Environment Properties and Functions	6-2
Introduction	6-2
Getting a List of Environment Properties for Default Target PCs	6-2
Changing Environment Properties with xPC Target Explorer	6-3
Changing Environment Properties with a Command-Line Interface for Default Target PCs	6-7
xPC Target Demos	6-9
Introduction	6-9
To Locate or Edit a Demo Script	6-11

Working with Target PC Environments

7

Target Environment Command-Line Interface	7-2
Creating Target PC Environment Object Containers	7-2
Displaying Target PC Environment Object Property Values	7-2
Setting Target PC Environment Collection Object Properties	7-3
Adding Target PC Environment Collection Objects	7-4
Removing Target PC Environment Collection Objects	7-4
Getting Target PC Environment Object Names	7-4
Changing Target PC Environment Object Defaults	7-5
Working with Particular Target PC Object Environments	7-5

Using the Target PC Command-Line Interface

8

Target PC Command-Line Interface	8-2
---	------------

Introduction	8-2
Using Target Application Methods on the Target PC	8-2
Manipulating Target Object Properties from the Target PC	8-3
Manipulating Scope Objects from the Target PC	8-4
Manipulating Scope Object Properties from the Target PC	8-5
Aliasing with Variable Commands on the Target PC	8-6

Working with Target PC Files and File Systems

9

Introduction	9-2
FTP and File System Objects	9-4
Using xpctarget.ftp Objects	9-5
Overview	9-5
Accessing Files on a Specific Target PC	9-6
Listing the Contents of the Target PC Folder	9-7
Retrieving a File from the Target PC to the Host PC	9-7
Copying a File from the Host PC to the Target PC	9-8
Using xpctarget.fs Objects	9-9
Overview	9-9
Accessing File Systems from a Specific Target PC	9-10
Retrieving the Contents of a File from the Target PC to the Host PC	9-11
Removing a File from the Target PC	9-14
Getting a List of Open Files on the Target PC	9-14
Getting Information about a File on the Target PC	9-15
Getting Information about a Disk on the Target PC	9-16

10

xPC Target Interface Blocks to Simulink Models	10-2
Introduction	10-2
Simulink User Interface Model	10-2
Creating a Custom Graphical Interface	10-3
To xPC Target Block	10-4
From xPC Target Block	10-5
Creating a Target Application Model	10-6
Marking Block Parameters	10-7
Marking Block Signals	10-9

xPC Target Web Browser Interface

11

Web Browser Interface	11-2
Introduction	11-2
Connecting the Web Interface Through TCP/IP	11-2
Connecting the Web Interface Through RS-232	11-3
Using the Main Pane	11-7
Changing WWW Properties	11-9
Viewing Signals with a Web Browser	11-10
Viewing Parameters with a Web Browser	11-11
Changing Access Levels to the Web Browser	11-11

Interrupts Versus Polling

12

Polling Mode	12-2
Introduction	12-2
xPC Target Kernel Polling Mode	12-2
Interrupt Mode	12-3
Polling Mode	12-5
Setting the Polling Mode	12-7
Restrictions Introduced by Polling Mode	12-10

Controlling the Target Application	12-13
Polling Mode Performance	12-14
Polling Mode and Multicore Processors	12-15

Incorporating Fortran Code into the xPC Target Environment

13

Before You Start	13-2
Introduction	13-2
Simulink Demos Folder	13-2
Prerequisites	13-3
Steps to Incorporate Fortran in the Simulink Software for xPC Target	13-3
 Step-by-Step Example of Fortran and xPC Target	13-5
In This Example	13-5
Creating an xPC Target Atmosphere Model for Fortran ..	13-5
Compiling Fortran Files	13-7
Creating a C-MEX Wrapper S-Function	13-8
Compiling and Linking the Wrapper S-Function	13-12
Validating the Fortran Code and Wrapper S-Function ...	13-14
Preparing the Model for the xPC Target Application	
Build	13-14
Building and Running the xPC Target Application	13-16

Vector CANape Support

14

Vector CANape	14-2
Introduction	14-2
xPC Target and Vector CANape Limitations	14-3
 Configuring the xPC Target and Vector CANape	
Software	14-4
Setting Up and Building the Model	14-4

Creating a New Vector CANape Project to Associate with a Particular Target Application	14-6
Configuring the Vector CANape Device	14-7
Providing A2L (ASAP2) Files for the Vector CANape Database	14-10
Event Mode Data Acquisition	14-11
Guidelines	14-11
Limitations	14-11

Frequently Asked Questions

15

Overview	15-2
BIOS Settings	15-3
Bootling Issues	15-4
Is Your Host PC MATLAB Interface Halted?	15-4
Is Your Target PC Unable to Boot?	15-4
Is the Target PC Halted?	15-5
Communications	15-6
Is There Communication Between Your PCs?	15-6
Why Does the xPC Target System Lose Connection with the Host PC When Downloading Some Models?	15-7
How Can I Diagnose Network Problems with the xPC Target System?	15-11
Installation, Configuration, and Build	
Troubleshooting	15-12
Troubleshooting xptest Results	15-12
Troubleshooting Build Issues	15-19
General xPC Target Troubleshooting	15-21
General I/O Troubleshooting Guidelines	15-21
Can I View the Contents of the Target PC Display on the Host PC?	15-22

Why Do Attempts to Run My Model Cause CPU Overload Messages on the Target PC?	15-22
How Can I Obtain PCI Board Information for My xPC Target System?	15-27
What Sample Time Can I Expect from the xPC Target Software?	15-28
Why Is My Requested xPC Target Sample Time Different from the Measured Sample Time?	15-28
Why Did I Get Error -10: Invalid File ID on the Target PC?	15-30
Can I Write Custom xPC Target Device Drivers?	15-30
Can I Create a Stand-Alone xPC Target Application to Interact with a Target Application?	15-31
Can Signal Outputs from Virtual Blocks Be Tagged?	15-31
Why Has the Stop Time Changed?	15-32
Why Do I Get a File System Disabled Error?	15-32
Can the Target PC Hard Drive Contain Multiple Partitions?	15-33
Why Does the getparamid Function Return Nothing?	15-33
How Do I Handle Register Rollover for xPC Target Encoder Blocks?	15-33
Why Do I Get Compile Error When Compiling Models? ...	15-34
Getting Updated xPC Target Releases and Help	15-35
How to Get Updated xPC Target Releases	15-35
Are You Working with a New xPC Target Release?	15-35
Refer to the MathWorks Support Web Site	15-36
Refer to the Documentation	15-36

Target PC Command-Line Interface Reference

16

Target PC Commands	16-2
Introduction	16-2
Target Object Methods	16-2
Target Object Property Commands	16-3
Scope Object Methods	16-4
Scope Object Property Commands	16-6
Aliasing with Variable Commands	16-7

Function Reference

17

- Software Environment 17-2
- GUI 17-3
- Test 17-4
- Target Application Objects 17-5
- Scope Objects 17-7
- File and File System Objects 17-8
 - Directories 17-8
 - FTP 17-8
 - File System 17-8
- xPC Target Environment Collection Object 17-10
- xPC Target Utilities 17-11

Functions

18

Index

Target and Scope Objects

Before you can work with xPC Target™ target and scope objects, you should understand the concept of target and scope objects.

- “Target Objects” on page 1-2
- “Scope Objects” on page 1-3

Target Objects

What Is a Target Object?

The xPC Target software uses a target object (of class `xpctarget.xpc`) to represent the target kernel and your target application. Use target object functions to run and control real-time applications on the target PC with scope objects to collect signal data.

See “Function Reference” and “Functions” for a reference of the target functions.

An understanding of the target object properties and methods will help you to control and test your application on the target PC.

A target object on the host PC represents the interface to a target application and the kernel on the target PC. You use target objects to run and control the target application.

When you change a target object property on the host PC, information is exchanged with the target PC and the target application.

To create a target object,

- 1 Build a target application. The xPC Target software creates a target object during the build process.
- 2 Use the target object constructor function `xpc`. In the MATLAB® Command window, type `tg = xpctarget.xpc`.

Target objects are of class `xpctarget.xpc`. A target object has associated properties and methods specific to that object.

Scope Objects

In this section...
“What Is a Scope Object?” on page 1-3
“Scope Object Types” on page 1-4

What Is a Scope Object?

The xPC Target software uses scope objects to represent scopes on the target PC. Use scope object functions to view and collect signal data.

See “Function Reference” and “Functions” for a reference of the scope functions.

The xPC Target software uses scopes and scope objects as an alternative to using Simulink® scopes and external mode. A scope can exist as part of a Simulink model system or outside a model system.

- A scope that is part of a Simulink model system is a scope block. You add an xPC Target scope block to the model, build an application from that model, and download that application to the target PC.
- A scope that is outside a model is not a scope block. For example, if you create a scope with the `addscope` method, that scope is not part of a model system. You add this scope to the model after the model has been downloaded and initialized.

This difference affects when and how the scope executes to acquire data.

Scope blocks inherit sample times. A scope block in the root model or a normal subsystem executes at the sample time of its input signals. A scope block in a conditionally executed (triggered/enabled) subsystem executes whenever the containing subsystem executes. Note that in the latter case, the scope might acquire samples at irregular intervals.

A scope that is not part of a model always executes at the base sample time of the model. Thus, it might acquire repeated samples. For example, if the model base sample time is 0.001, and you add to the scope a signal whose

sample time is 0.005, the scope will acquire five identical samples for this signal, and then the next five identical samples, and so on.

Understanding the structure of scope objects will help you to use the MATLAB command-line interface to view and collect signal data.

Refer to Chapter 1, “Target and Scope Objects” for a description of how to use these objects, properties, and methods.

A scope object on the host PC represents a scope on the target PC. You use scope objects to observe the signals from your target application during a real-time run or analyze the data after the run is finished.

To create a scope object,

- Add an xPC Target scope block to your Simulink model, build the model to create a scope, and then use the target object method `getscope` to create a scope object.
- Use the target object method `addscope` to create a scope, create a scope object, and assign the scope properties to the scope object.

A scope object has associated properties and methods specific to that object.

To read about scope object types, see “Scope Object Types” on page 1-4.

Scope Object Types

You can create scopes of type `target`, `host`, or `file`. Upon creation, The xPC Target software assigns the appropriate scope object data type for the scope type:

- `xpctarget.xpcstg` for scopes of type `target`
- `xpctarget.xpcscho` for scopes of type `host`
- `xpctarget.xpcfs` for scopes of type `file`
- `xpctarget.xpcsc` encompasses the object properties common to all the scope object data types. The xPC Target software creates this object if you create multiple scopes of different types for one model and combine those scopes, for example, into a scope vector.

Each scope object type has a group of object properties particular to that object type.

The xpcsctg scope object of type target has the following object properties:

- Grid
- Mode
- YLimit

The xpcschoost scope object of type host has the following object properties:

- Data
- Time

The xpcfs scope object of type file has the following object properties:

- AutoRestart
- Filename
- Mode
- WriteSize

The xpsc scope object has the following object properties. The other scope objects have these properties in common:

- Application
- Decimation
- NumPrePostSamples
- NumSamples
- ScopeID
- Status
- TriggerLevel
- TriggerMode
- TriggerSample
- TriggerScope
- TriggerSignal

- TriggerSlope
- Type

See the scope object function `get (scope object)` for a description of these object properties.

Targets and Scopes in the MATLAB Interface

You can work with xPC Target target and scope objects through the MATLAB interface (MATLAB Command Window), the target PC command line, a Web browser, or an xPC Target API. This chapter describes how to use the MATLAB interface to work with the target and scope objects in the following sections. See Chapter 8, “Using the Target PC Command-Line Interface” for a description of the target PC command-line interface.

- “Working with Target Objects” on page 2-2
- “Working with Scope Objects” on page 2-7

Working with Target Objects

In this section...
“Accessing Help for Target Objects” on page 2-2
“Creating Target Objects” on page 2-2
“Deleting Target Objects” on page 2-3
“Displaying Target Object Properties” on page 2-4
“Setting Target Object Properties from the Host PC” on page 2-4
“Getting the Value of a Target Object Property” on page 2-5
“Using the Method Syntax with Target Objects” on page 2-6

Accessing Help for Target Objects

See “Function Reference” and “Functions” for a reference of the target object functions.

The target application object methods allow you to control a target application on the target PC from the host PC. You enter target application object methods in the MATLAB window on the host PC or use MATLAB code scripts. To access the help for these methods, use the syntax

```
help xpctarget.xpc/method_name
```

If you want to control the target application from the target PC, use target PC commands. See Chapter 8, “Using the Target PC Command-Line Interface”.

Creating Target Objects

To create a target object, perform the following

- 1** Build a target application. the xPC Target software creates a target object during the build process.
- 2** To create a single target object, or to create multiple target objects in your system, use the target object constructor function `xpc` (see `xpctarget.xpc`) as follows. For example, the following creates a target object connected

to the host through an RS-232 connection. In the MATLAB Command Window, type

```
tg = xpctarget.xpc('rs232', 'COM1', '115200')
```

The resulting target object is `tg`.

- 3** To check a connection between a host and a target, use the target function `targetping`. For example,

```
tg.targetping
```

Note To ensure that you always know which target PC is associated with your target object, you should always use this method to create target objects.

- 4** To create a single target object, or to create the first of many targets in your system, use the target object constructor function `xpctarget.xpc` as follows. In the MATLAB Command Window, type

```
tg = xpctarget.xpc
```

The resulting target object is `tg`.

Note If you choose to use this syntax to create a target object, you should use the xPC Target software Explorer to configure your target PC. This ensures that command-line interactions know the correct target PC to work with.

Deleting Target Objects

To delete a target object, use the target object destructor function `delete`. In the MATLAB window, type

```
tg.delete
```

If there are any scopes, file system, or FTP objects still associated with the target, this function removes all those scope objects as well.

Displaying Target Object Properties

You might want to list the target object properties to monitor a target application. The properties include the execution time and the average task execution time.

After you build a target application and target object from a Simulink model, you can list the target object properties. This procedure uses the default target object name `tg` as an example.

1 In the MATLAB window, type

```
tg
```

The current target application properties are uploaded to the host PC, and MATLAB displays a list of the target object properties with the updated values.

Note that the target object properties for `TimeLog`, `StateLog`, `OutputLog`, and `TETLog` are not updated at this time.

2 Type

```
+tg
```

The `Status` property changes from `stopped` to `running`, and the log properties change to `Acquiring`.

For a list of target object properties with a description, see the target object function `get` (target application object).

Setting Target Object Properties from the Host PC

You can change a target object property by using the xPC Target software `set` method or the dot notation on the host PC. (See “User Interaction” in the *xPC Target Getting Started Guide* for limitations on target property changes to sample times.)

With the xPC Target software you can use either a function syntax or an object property syntax to change the target object properties. The syntax `set(target_object, property_name, new_property_value)` can be replaced by

```
target_object.property_name = new_property_value
```

For example, to change the stop time mode for the target object `tg`,

- In the MATLAB window, type

```
tg.stoptime = 1000
```

- Alternatively, you can type

```
set(tg, 'stoptime', 1000)
```

When you change a target object property, the new property value is downloaded to the target PC. The xPC Target kernel then receives the information and changes the behavior of the target application.

To get a list of the writable properties, type `set(target_object)`. The build process assigns the default name of the target object to `tg`.

Getting the Value of a Target Object Property

You can list a property value in the MATLAB window or assign that value to a MATLAB variable. With the xPC Target software you can use either a function syntax or an object property syntax.

The syntax `get(target_object, property_name)` can be replaced by

```
target_object.property_name
```

For example, to access the stop time,

- In the MATLAB window, type

```
endrun = tg.stoptime
```

- Alternatively, you can type

```
endrun = get(tg, 'stoptime') or tg.get('stoptime')
```

To get a list of readable properties, type `target_object`. Without assignment to a variable, the property values are listed in the MATLAB window.

Signals are not target object properties. To get the value of the Integrator1 signal from the model `xpcosc`,

- In the MATLAB window, type

```
outputvalue = getsignal (tg,0)
```

where 0 is the signal index.

- Alternatively, you can type

```
tg.getsignal(0)
```

Note Method names are case sensitive. You must type the entire name. Property names are not case sensitive. You do not need to type the entire name as long as the characters you do type are unique for the property.

Using the Method Syntax with Target Objects

Use the method syntax to run a target object method. The syntax `method_name(target_object, argument_list)` can be replaced with

```
target_object.method_name(argument_list)
```

Unlike properties, for which partial but unambiguous names are permitted, you must enter method names in full, and in lowercase. For example, to add a scope of type `target` with a scope index of 1,

- In the MATLAB window, type

```
tg.addscope('target',1)
```

- Alternatively, you can type

```
addscope(tg, 'target', 1)
```

Working with Scope Objects

In this section...

“Accessing Help for Scope Objects” on page 2-7

“Displaying Scope Object Properties for a Single Scope” on page 2-7

“Displaying Scope Object Properties for All Scopes” on page 2-8

“Setting the Value of a Scope Property” on page 2-9

“Getting the Value of a Scope Property” on page 2-10

“Using the Method Syntax with Scope Objects” on page 2-11

“Acquiring Signal Data with Scopes of Type File” on page 2-11

“Acquiring Signal Data into Multiple, Dynamically Named Files with Scopes of Type File” on page 2-12

“Advanced Data Acquisition Topics” on page 2-14

Accessing Help for Scope Objects

See “Function Reference” and “Functions” for a reference of the scope object functions.

The scope object methods allow you to control scopes on your target PC.

If you want to control the target application from the target PC, use target PC commands. See Chapter 8, “Using the Target PC Command-Line Interface”.

Displaying Scope Object Properties for a Single Scope

To list the properties of a single scope object, `sc1`,

1 In the MATLAB window, type

```
sc1 = getscope(tg,1) or sc1 = tg.getscope(1)
```

MATLAB creates the scope object `sc1` from a previously created scope.

2 Type

sc1

The current scope properties are uploaded to the host PC, and then MATLAB displays a list of the scope object properties with the updated values. Because `sc1` is a vector with a single element, you could also type `sc1(1)` or `sc1([1])`.

Note Only scopes with type `host` store data in the properties `scope_object.Time` and `scope_object.Data`.

For a list of target object properties with a description, see the target function `get` (target application object).

Displaying Scope Object Properties for All Scopes

To list the properties of all scope objects associated with the target object `tg`,

- In the MATLAB window, type

```
getscope(tg) or tg.getscope
```

MATLAB displays a list of all scope objects associated with the target object.

- Alternatively, type

```
allscopes = getscope(tg)
```

or

```
allscopes = tg.getscope
```

The current scope properties are uploaded to the host PC, and then MATLAB displays a list of all the scope object properties with the updated values. To list some of the scopes, use the vector index. For example, to list the first and third scopes, type `allscopes([1,3])`.

For a list of target object properties with a description, see the target function `get` (target application object).

Setting the Value of a Scope Property

With the xPC Target software you can use either a function syntax or an object property syntax. The syntax `set(scope_object, property_name, new_property_value)` can be replaced by

```
scope_object(index_vector).property_name = new_property_value
```

For example, to change the trigger mode for the scope object `sc1`,

- In the MATLAB window, type

```
sc1.triggermode = 'signal'
```

- Alternatively, you can type

```
set(sc1,'triggermode', 'signal')
```

or

```
sc1.set('triggermode', 'signal')
```

Note that you cannot use dot notation to set vector object properties. To assign properties to a vector of scopes, use the `set` method. For example, assume you have a variable `sc12` for two scopes, 1 and 2. To set the `NumSamples` property of these scopes to 300,

- 1 In the MATLAB window, type

```
set(sc12,'NumSamples',300)
```

To get a list of the writable properties, type `set(scope_object)`.

Note Method names are case sensitive. You must type the entire name. Property names are not case sensitive. You do not need to type the entire name as long as the characters you do type are unique for the property.

Getting the Value of a Scope Property

You can list a property value in the MATLAB window or assign that value to a MATLAB variable. With the xPC Target software you can use either a function syntax or an object property syntax.

The syntax `get(scope_object_vector, property_name)` can be replaced by

```
scope_object_vector(index_vector).property_name
```

For example, to assign the number of samples from the scope object `sc1`,

- In the MATLAB window, type

```
numsamples = sc1.NumSamples
```

- Alternatively, you can type

```
numsamples = get(sc1, 'NumSamples')
```

or

```
sc1.get(NumSamples)
```

Note that you cannot use dot notation to get the values of vector object properties. To get properties of a vector of scopes, use the `get` method. For example, assume you have two scopes, 1 and 2, assigned to the variable `sc12`.

To get the value of `NumSamples` for these scopes, in the MATLAB window, type

```
get(sc12, 'NumSamples')
```

You get a result like the following:

```
ans =  
    [300]  
    [300]
```

To get a list of readable properties, type `scope_object`. The property values are listed in the MATLAB window.

Note Method names are case sensitive. You must type the entire name. Property names are not case sensitive. You do not need to type the entire name as long as the characters you do type are unique for the property.

Using the Method Syntax with Scope Objects

Use the method syntax to run a scope object method. The syntax `method_name(scope_object_vector, argument_list)` can be replaced with either

- `scope_object.method_name(argument_list)`
- `scope_object_vector(index_vector).method_name(argument_list)`

Unlike properties, for which partial but unambiguous names are permitted, enter method names in full, and in lowercase. For example, to add signals to the first scope in a vector of all scopes,

- In the MATLAB window, type

```
allscopes(1).addsignal([0,1])
```

- Alternatively, you can type

```
addsignal(allscopes(1), [0,1])
```

Acquiring Signal Data with Scopes of Type File

You can acquire signal data into a file on the target PC. To do so, you add a scope of type `file` to the application. After you build an application and download it to the target PC, you can add a scope of type `file` to that application.

For example, to add a scope of type `file` named `sc` to the application, and to add signal 4 to that scope,

- 1 In the MATLAB window, type

```
sc=tg.addscope('file')
```

The xPC Target software creates a scope of type `file` for the application.

2 Type

```
sc.addsignal(4)
```

3 To start the scope, type

```
+sc
```

4 To start the target application, type

```
+tg
```

The xPC Target software adds signal 4 to the scope of type `file`. When you start the scope and application, the scope saves the signal data for signal 4 to a file, by default named `C:\data.dat`.

See “Scope of Type File” on page 3-50 in Chapter 3, “Signals and Parameters” for a description of scopes of type `file`.

If you want to acquire signal data into multiple files, see “Acquiring Signal Data into Multiple, Dynamically Named Files with Scopes of Type File” on page 2-12.

Acquiring Signal Data into Multiple, Dynamically Named Files with Scopes of Type File

You can acquire signal data into multiple, dynamically named files on the target PC. For example, you can acquire data into multiple files to examine one file while the scope continues to acquire data into other files. To acquire data in multiple files, add a scope of type `file` to the application. After you build an application and download it to the target PC, you can add a scope of type `file` to that application. You can then configure that scope to log signal data to multiple files.

For example, configure a scope of type `file` named `sc` to the application with the following characteristics:

- Logs signal data into up to nine files whose sizes do not exceed 4096 bytes.
- Creates files whose names contain the string `file_.dat`.
- Contains signal 4.

- 1 In the MATLAB window, type

```
tg.StopTime=-1;
```

This parameter directs the target application to run indefinitely.

- 2 To add a scope of type file, type

```
sc=tg.addscope('file');
```

- 3 To enable the file scope to create multiple log files, type

```
sc.DynamicFileName='on';
```

Enable this setting to enable logging to multiple files.

- 4 To enable file scopes to collect data up to the number of samples, then start over again, type

```
sc.AutoRestart='on';
```

Use this setting for the creation of multiple log files.

- 5 To limit each log file size to 4096, type

```
sc.MaxWriteFileSize=4096;
```

You must use this property. Set `MaxWriteFileSize` to a multiple of the `WriteSize` property.

- 6 To enable the file scope to create multiple log files with the same name pattern, type

```
sc.Filename='file_<%>.dat';
```

This sequence directs the software to create up to nine log files, `file_1.dat` to `file_9.dat` on the target PC file system.

- 7 To add signal 4 to the file scope, type

```
sc.addsignal(4);
```

- 8 To start the scope, type

+sc

9 To start the target application, type

+tg

The software creates a log file named `file_1.dat` and writes data to that file. When the size of `file_1.dat` reaches 4096 bytes (value of `MaxWriteFileSize`), the software closes the file and creates `file_2.dat` for writing until its size reaches 4096 bytes. The software repeats this sequence until it fills the last log file, `file_9.dat`. If the target application continues to run and collect data after `file_9.dat`, the software reopens `file_1.dat` and continues to log data, overwriting the existing contents. It cycles through the other log files sequentially. If you do not retrieve the data from existing files before they are overwritten, the data is lost.

If you want to acquire signal data into a single file, see “Acquiring Signal Data with Scopes of Type File” on page 2-11.

Advanced Data Acquisition Topics

The moment that an xPC Target scope begins to acquire data is user configurable. You can have xPC Target scopes acquire data right away, or define triggers for scopes such that the xPC Target scopes wait until they are triggered to acquire data. You can configure xPC Target scopes to start acquiring data when the following scope trigger conditions are met. These are known as trigger modes.

- **Freerun** — Starts to acquire data as soon as the scope is started (default)
- **Software** — Starts to acquire data in response to a user request. You generate a user request when you call the scope method `trigger` or the scope function `xPCScSoftwareTrigger`.
- **Signal** — Starts to acquire data when a particular signal has crossed a preset level
- **Scope** — Starts to acquire data based on when another (triggering) scope starts

You can use several properties to further refine when a scope acquires data. For example, if you set a scope to trigger on a signal (Signal trigger mode), you can configure the scope to specify the following:

- The signal to trigger the scope (required)
- The trigger level that the signal must cross to trigger the scope to start acquiring data
- Whether the scope should trigger on a rising signal, falling signal, or either one

In the following topics, the trigger point is the sample during which the scope trigger condition is satisfied. For signal triggering, the trigger point is the sample during which the trigger signal passes through the trigger level. At the trigger point, the scope acquires the first sample. By default, scopes start acquiring data from the trigger point onwards. You can modify this behavior using the pre- and posttriggering.

- Pretriggering — Starts to acquire data N moments before a trigger occurs
- Posttriggering — Starts to acquire data N moments after a trigger occurs

The `NumPrePostSamples` scope property controls the pre- and posttriggering operation. This property specifies the number of samples to be collected before or after a trigger event.

- If `NumPrePostSamples` is a negative number, the scope is in pretriggering mode, where it starts collecting samples before the trigger event.
- If `NumPrePostSamples` is a positive number, the scope is in a posttriggering mode, where it starts collecting samples after the trigger event.

The following topics describe two examples of acquiring data:

- “Triggering One Scope with Another Scope to Acquire Data” on page 2-16 — Describes a configuration of one scope to trigger another using the concept of pre- and posttriggering
- “Acquiring Gap-Free Data Using Two Scopes” on page 2-18 — Describes how to apply the concept of triggering one scope with another to acquire gap-free data

Triggering One Scope with Another Scope to Acquire Data

This section describes the concept of triggering one scope with another to acquire data. The description uses actual scope objects and properties to describe triggers.

The ability to have one scope trigger another, and to delay retrieving data from the second after a trigger event on the first, is most useful when data acquisition for the second scope is triggered after data acquisition for the first scope is complete. In the following explanation, Scope 2 is triggered by Scope 1.

- Assume two scopes objects are configured as a vector with the command

```
sc = tg.addscope('host', [1 2]);
```

- For Scope 1, set the following values:
 - `sc(1).ScopeId = 1`
 - `sc(1).NumSamples = N`
 - `sc1.NumPrePostSamples = P`
- For Scope 2, set the following values:
 - `sc(2).ScopeId = 2`
 - `sc(2).TriggerMode = 'Scope'`
 - `sc(2).TriggerScope = 1`
 - `sc(2).TriggerSample = range 0 to (N + P - 1)`

In the figures below, TP is the trigger point or sample where a trigger event occurs. Scope 1 begins acquiring data as described.

In the simplest case, where $P = 0$, Scope 1 acquires data right away.

Pretriggering ($P < 0$) on page 2-17 illustrates the behavior if P , the value of `NumPrePostSamples`, is negative. In this case, Scope 1 starts acquiring data $|P|$ samples before TP . Scope 2 begins to acquire data only after TP occurs.

Pretriggering ($P < 0$)

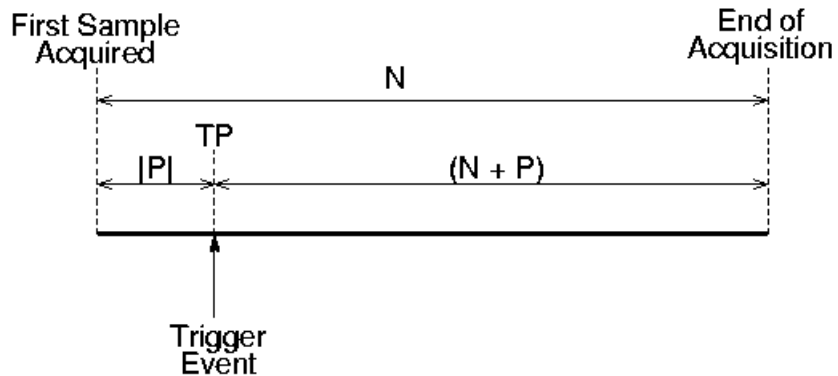

Pretriggering ($P < 0$)

Posttriggering ($P > 0$) on page 2-17 illustrates the behavior if P , the value of `NumPrePostSamples`, is positive. In this case, Scope 1 starts acquiring data $|P|$ samples after TP occurs.

Posttriggering ($P > 0$)

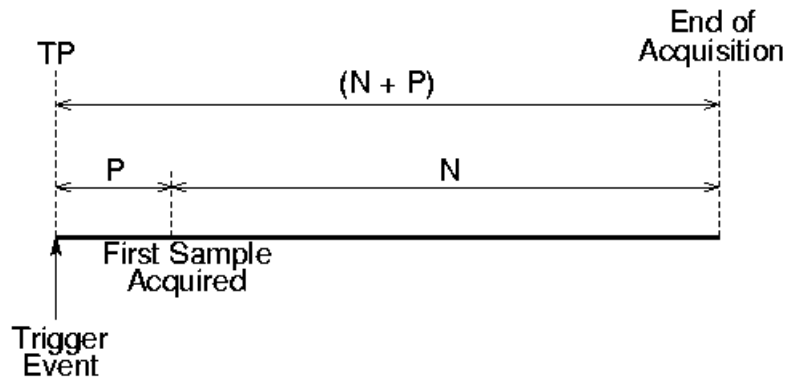

Posttriggering ($P > 0$)

Scope 1 triggers Scope 2 after the trigger event occurs. The following describes some of the ways you can trigger Scope 2:

- `sc(2).TriggerSample = 0` — Causes Scope 2 to be triggered when Scope 1 is triggered. TP for both scopes as at the same sample.
- `sc(2).TriggerSample = n > 0` — Causes TP for Scope 2 to be n samples after TP for Scope 1. Note that setting `sc(2).TriggerSample` to a value larger than $(N + P - 1)$ does not cause an error; it implies that Scope 2 will never trigger, since Scope 1 will never acquire more than $(N + P - 1)$ samples after TP.
- `sc(2).TriggerSample = 0 < n < (N + P)` — Enables you to obtain some of the functionality that is available with pre- or posttriggering. For example, if you have the following Scope 1 and Scope 2 settings,
 - Scope 1 has `sc(1).NumPrePostSamples = 0` (no pre- or posttriggering)
 - Scope 2 has `sc(2).TriggerSample = 10`
 - Scope 2 has `sc(2).NumPrePostSample = 0`

The behavior displayed by Scope 2 is equivalent to having `sc(2).TriggerSample = 0` and `sc(2).NumPrePostSamples = 10`.

- `sc(2).TriggerSample = -1` — Causes Scope 2 to start acquiring data from the sample after Scope 1 stops acquiring.

Note The difference between setting `TriggerSample = (N + P - 1)`, where N and P are the parameters of the triggering scope (Scope 1) and `TriggerSample = -1` is that in the former case, the first sample of Scope 2 will be at the same time as the last sample of Scope 1, whereas in the latter, the first sample of Scope 2 will be one sample after the last sample of Scope 1. This means that in the former case both scopes acquire simultaneously for one sample, and in the latter they will never simultaneously acquire.

Acquiring Gap-Free Data Using Two Scopes

With two scopes, you can acquire gap-free data. Gap-free data is data that two scopes acquire consecutively, with no overlap. The first scope acquires data up to N , then stops. The second scope begins to acquire data at $N+1$. This is functionality that you cannot achieve through pre- or posttriggering.

Acquisition of Gap-Free Data on page 2-19 graphically illustrates how scopes trigger one another. In this example, the `TriggerMode` property of Scope 1 is set to 'Software'. This allows Scope 1 to be software triggered to acquire data when it receives the command `sc1.trigger`.

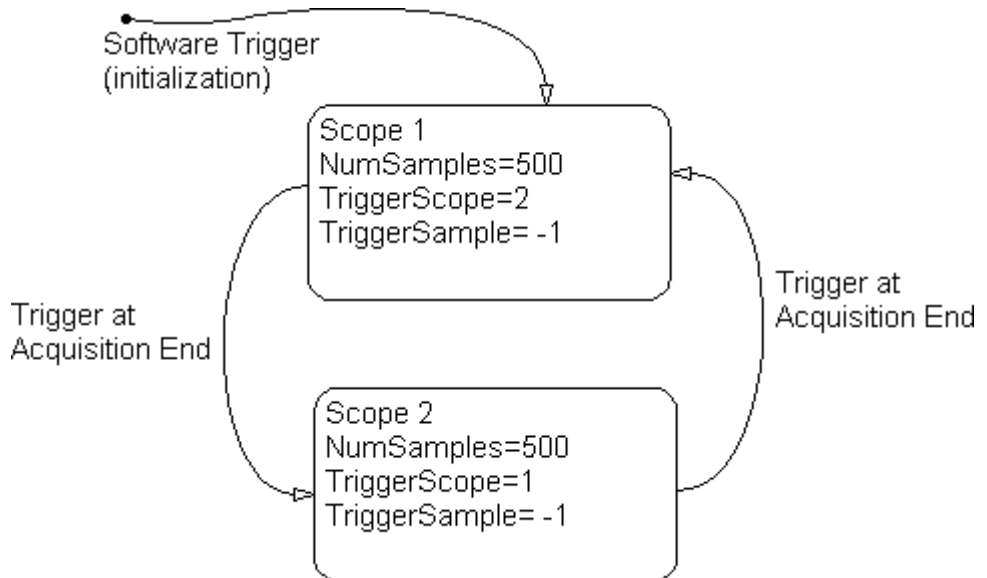

Acquisition of Gap-Free Data

The following procedure describes how you can programmatically acquire gap-free data with two scopes.

- 1** Ensure that you have already built and downloaded the Simulink model `xpcosc.mdl` to the target PC.
- 2** In the MATLAB Command Window, assign `tg` to the target PC and set the `StopTime` property to 1. For example,

```

tg=xpctarget.xpc
tg.StopTime = 1;
  
```

- 3** Add two scopes of type `host` to the target application. You can assign the two scopes to a vector, `sc`, so that you can work with both scopes with one command.

```
sc = tg.addscope('host', [1 2]);
```

- 4** Add the signals of interest (0 and 1) to both scopes.

```
addsignal(sc,[0 1]);
```

- 5** Set the NumSamples property for both scopes to 500 and the TriggerSample property for both scopes to -1. With this property setting, each scope triggers the next scope *at the end* of its 500 sample acquisition.

```
set(sc, 'NumSamples', 500, 'TriggerSample', -1)
```

- 6** Set the TriggerMode property for both scopes to 'Scope'. Set the TriggerScope property such that each scope is triggered by the other.

```
set(sc, 'TriggerMode', 'Scope');  
sc(1).TriggerScope = 2;  
sc(2).TriggerScope = 1;
```

- 7** Set up storage for time, t, and signal, data acquisition.

```
t = [];  
data = zeros(0, 2);
```

- 8** Start both scopes and the model.

```
start(sc);  
start(tg);
```

Note that both scopes receive exactly the same signals, 0 and 1.

- 9** Trigger scope 1 to start acquiring data.

```
scNum = 1;  
sc(scNum).trigger;
```

Setting scNum to 1 indicates that scope 1 will acquire data first.

- 10** Start acquiring data using the two scopes to double buffer the data.

```
while (1)  
    % Wait until this scope has finished acquiring 500 samples  
    % or the model stops (scope is interrupted).
```

```

while ~(strcmp(sc(scNum).Status, 'Finished') || ...
        strcmp(sc(scNum).Status, 'Interrupted')), end
% Stop buffering data when the model stops.
if strcmp(tg.Status, 'stopped')
    break
end
% Save the data.
t( end + 1 : end + 500) = sc(scNum).Time;
data(end + 1 : end + 500, :) = sc(scNum).Data;
% Restart this scope.
start(sc(scNum));
% Switch to the next scope.
%Shortcut for if(scNum==1) scNum=2;else scNum=1,end
scNum = 3 - scNum;
end

```

11 When done, remove the scopes.

```

% Remove the scopes we added.
remscope(tg,[1 2]);

```

The following is a complete code listing for the preceding double-buffering data acquisition procedure. You can copy and paste this code into a MATLAB file and run it after you download the model (`xpcosc.mdl`) to the target PC. This example assumes that the communication speed between the host and target PC is fast enough to handle the number of samples and can acquire the full data set before the next acquisition cycles starts. In a similar way, you can use more than two scopes to implement a triple- or quadruple-buffering scheme.

```

% Assumes model xpcosc.mdl has been built and loaded on the target PC.
% Attach to the target PC and set StopTime to 1 sec.
tg = xpctarget.xpc;
tg.StopTime = 1;
% Add two host scopes.
sc = tg.addscope('host', [1 2]);
% [0 1] are the signals of interest. Add to both scopes.
addsignal(sc,[0 1]);
% Each scope triggers next scope at end of a 500 sample acquisition.
set(sc, 'NumSamples', 500, 'TriggerSample', -1);
set(sc, 'TriggerMode', 'Scope');
sc(1).TriggerScope = 2;

```

```
sc(2).TriggerScope = 1;
% Initialize time and data log.
t = [];
data = zeros(0, 2);
% Start the scopes and the model.
start(sc);
start(tg);
% Start things off by triggering scope 1.
scNum = 1;
sc(scNum).trigger;
% Use the two scopes as a double buffer to log the data.
while (1)
    % Wait until this scope has finished acquiring 500 samples
    % or the model stops (scope is interrupted).
    while ~(strcmp(sc(scNum).Status, 'Finished') || ...
            strcmp(sc(scNum).Status, 'Interrupted')), end
    % Stop buffering data when the model stops.
    if strcmp(tg.Status, 'stopped')
        break
    end
    % Save the data.
    t( end + 1 : end + 500) = sc(scNum).Time;
    data(end + 1 : end + 500, :) = sc(scNum).Data;
    % Restart this scope.
    start(sc(scNum));
    % Switch to the next scope.
    scNum = 3 - scNum;
end
% Remove the scopes we added.
remscope(tg,[1 2]);
% Plot the data.
plot(t,data); grid on; legend('Signal 0','Signal 1');
```

Signals and Parameters

Changing parameters in your target application while it is running in real time, and checking the results by viewing signal data, are two important prototyping tasks. The xPC Target software includes command-line and graphical user interfaces to complete these tasks. This chapter includes the following sections:

- “Monitoring Signals” on page 3-2
- “Signal Tracing” on page 3-15
- “Signal Logging” on page 3-56
- “Parameter Tuning and Inlining Parameters” on page 3-65
- “Nonobservable Signals and Parameters” on page 3-85

Monitoring Signals

In this section...
“Introduction” on page 3-2
“Signal Monitoring with xPC Target Explorer” on page 3-2
“Signal Monitoring with the MATLAB Interface” on page 3-9
“Monitoring Stateflow States” on page 3-10

Introduction

Signal monitoring is the process for acquiring signal data during a real-time run without time information. The advantage with signal monitoring is that there is no additional load on the real-time tasks. Use signal monitoring to acquire signal data without creating scopes that run on the target PC.

In addition to signal monitoring, the xPC Target software enables you to monitor Stateflow® states as test points through the xPC Target Explorer and MATLAB command-line interfaces. You designate data or a state in a Stateflow diagram as a test point. This makes it observable during execution. See the *Stateflow and Stateflow® Coder™ User's Guide* for details. You can work with Stateflow states as you do with xPC Target signals, such as monitoring or plotting Stateflow states.

After you start running a target application, you can use signal monitoring to get signal data.

Note xPC Target Explorer works with multidimensional signals in column-major format.

Signal Monitoring with xPC Target Explorer

This procedure uses the model `xpcosc.mdl` as an example, and assumes you created and downloaded the target application to the target PC. For meaningful values, the target application should be running.

- 1 If xPC Target Explorer is not started, start it now. In xPC Target Explorer, select the node of the running target application in which you are interested, for example, xpcosc.

The target PC **Target Application Properties** pane appears.

- 2 In the **Solver** pane, change the **Stop time** parameter to `inf` (infinity). Click **Apply**.

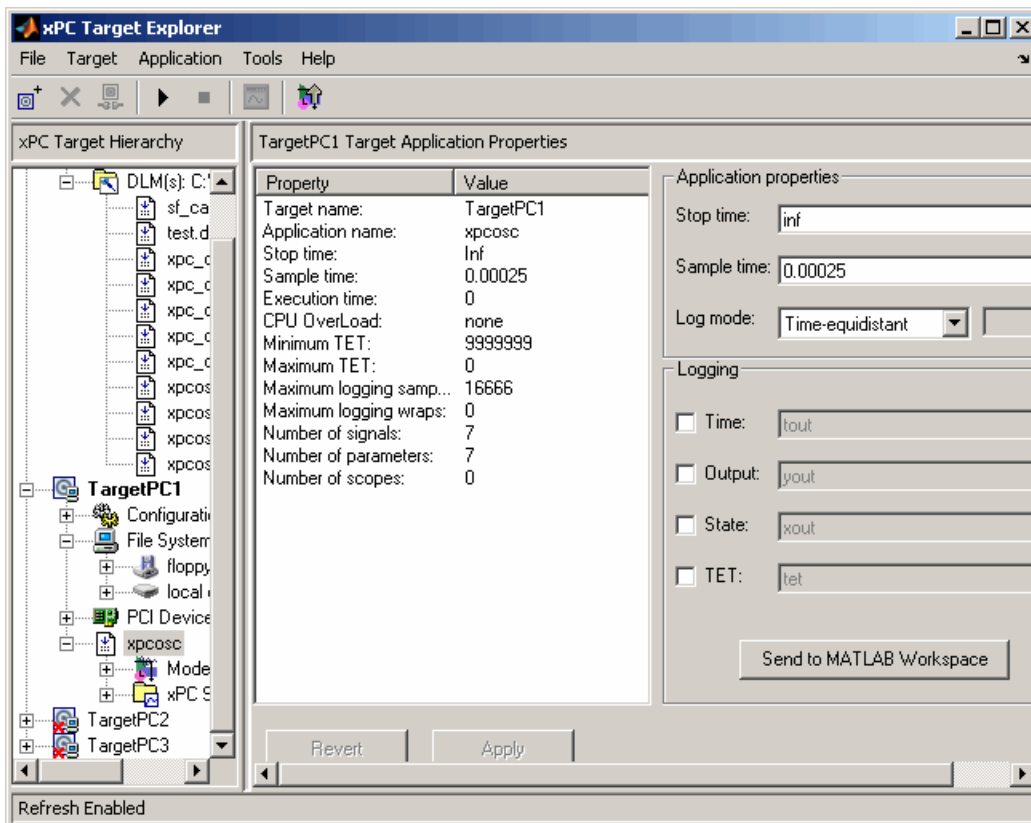

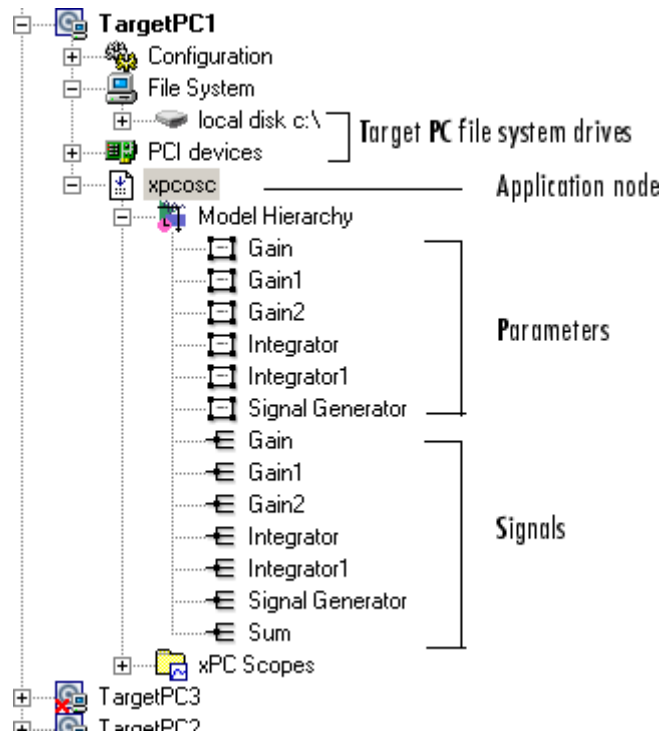

- 3 To get the list of signals in the target application, expand the target application node, then expand the **Model Hierarchy** node under the target application node.

The model hierarchy expands to show the Simulink objects (signals and parameters) in the Simulink model.

The Model Hierarchy node can have the following types of nodes:

Icons	Nodes
	Subsystems, including their signals and parameter
	Referenced models, including their signals set as test points
	Parameters
	Signals
	Stateflow states set as test points

Only xPC Target tunable parameters and signals of the application, as represented in the Simulink model, appear in the Model Hierarchy node.

Note This example currently has only parameters and signals. If a block has a name that consists of only spaces, xPC Target Explorer does not display a node for that block. To monitor a signal from that block, provide an alphanumeric name for that block and rebuild and download that block.

If you make changes (such as adding an xPC Target scope) to the model associated with the downloaded application, then rebuild that model and download it again to the target PC, you should reconnect to the target PC to refresh the Model Hierarchy node.

- 4 To view only labeled signals (the xPC Target software refers to Simulink signal names as signal labels) :
 - a Open the `xpcosc.mdl` file.
 - b Right-click a signal line and name that signal. For example, right-click the output of the Signal Generator block and name it `SignalG`.
 - c Build and download the updated model.
 - d When the updated model is displayed in xPC Target Explorer, right-click the Model Hierarchy node and select **View Only Labeled Signals**. This command assumes that you have labeled one or more signals in your model.

- e Re-expand the Model Hierarchy node to see the labeled signals.

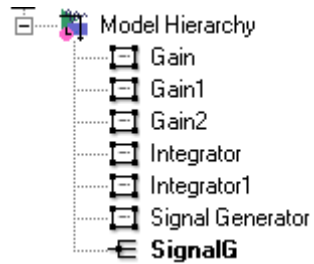

To view the block path for a labeled signal, hover over the labeled signal. For example,

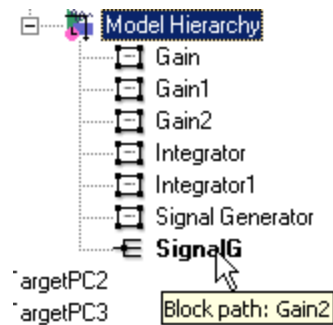

To display all the model signals again, right-click the Model Hierarchy node and select **View All Signals**. You can still view the signal label by hovering over the labeled signal. For example,

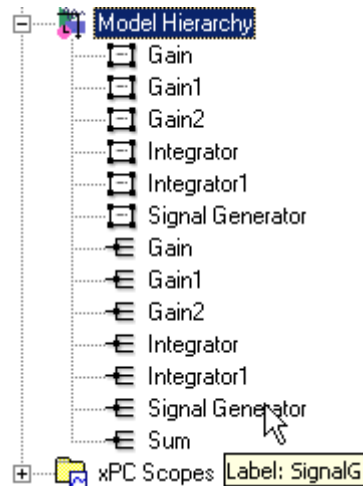

Note When working with signal labels:

- Signal labels must be unique.
 - xPC Target software ignores signal labels in referenced models.
-

- f** Return to the model, remove the signal name you added, and rebuild and download the target application. The remaining examples in this section assume that you do not have any labelled signals in your model.
- 5** To go to the corresponding Simulink model subsystem, right-click the application node and select **Go to Simulink subsystem or block**.
- 6** To get the value of a signal, select the signal in the Model Hierarchy node.

The value of the signal is shown in the right pane.

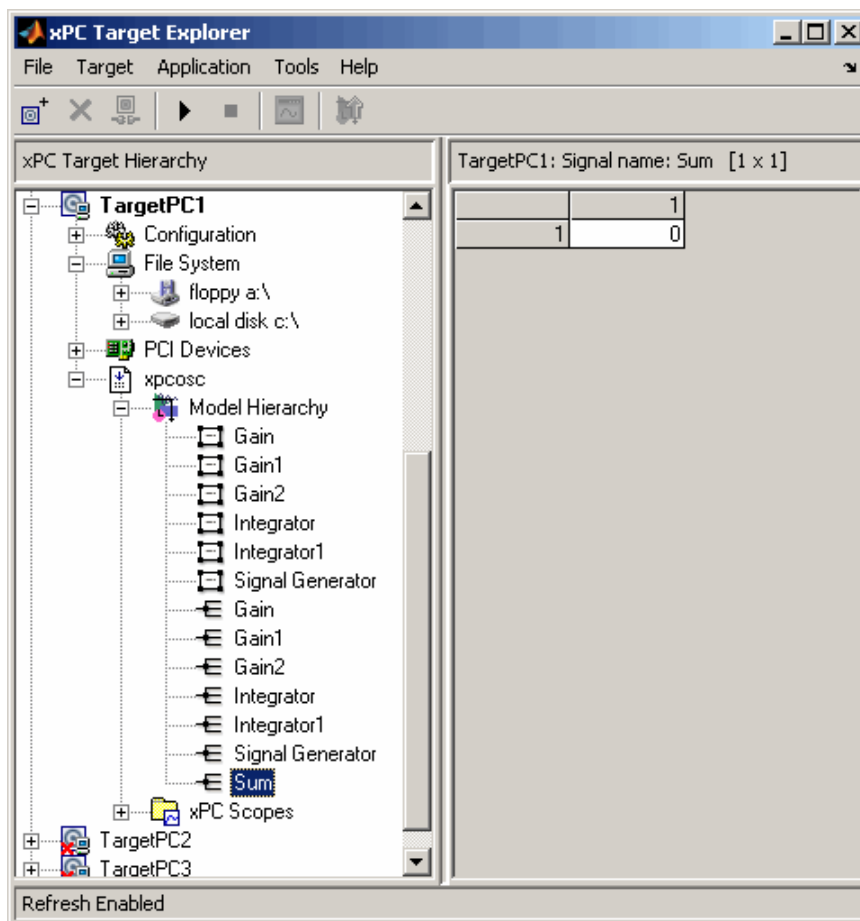

- 7 Right-click the target application and select **Start**.

The application starts running.

- 8 To change the numeric format display of the signal, right-click the Model Hierarchy node and select **Edit Signals Format String**.

The Display Format String dialog box is displayed.

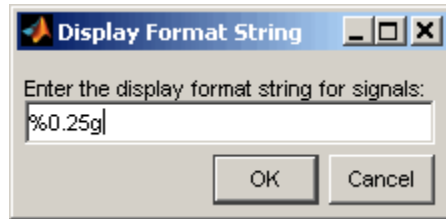

- 9 Enter the signal format. Use one of the following. By default, the format is %0.25g.

Type	Description
%e or %E	Exponential format using e or E
%f	Floating point
%g	Signed value printed in f or e format depending on which is smaller
%G	Signed value printed in f or E format depending on which is smaller

Monitoring Signals from Referenced Models

You can monitor signals from referenced models the same way that you do any other signal, with the exception that you must set the test point for the signal in the referenced model before you can monitor it. Additionally, the software ignores signal labels in referenced models.

Signal Monitoring with the MATLAB Interface

This procedure uses the model `xpc_osc3.mdl` as an example, and assumes you created and downloaded the target application to the target PC. It also assumes that you have assigned `tg` to the appropriate target PC.

- 1 To get a list of signals, type either

```
set(tg, 'ShowSignals', 'On')
```

or

```
tg.ShowSignals='On'
```

The latter command causes the MATLAB window to display a list of the target object properties for the available signals. For example, the signals for the model `xpc_osc3.mdl` are shown below. Note that the `Label` column is empty because there are no labelled signals in the model. If your signal has a unique label, its label is displayed in this column. If the label is not unique, the command returns an error. If the signal label is in a referenced model, the software ignores it.

```
ShowSignals = on
Signals = INDEX  VALUE                BLOCK NAME          LABEL
            0      0.000000          Signal Generator
            1      0.000000          Transfer Fcn
```

- 2 To get the value of a signal, use the `getsignal` method. In the MATLAB Command Window, type

```
tg.getsignal(0)
```

where 0 is the signal index. the MATLAB interface displays the value of signal 1.

```
ans=
    3.731
```

Note The xPC Target software lists referenced model signals with their full block path. For example, `xpc_osc5/childmodel/gain`.

See also “Signal Tracing with the MATLAB Interface” on page 3-39.

Monitoring Stateflow States

This procedure uses the model `old_sf_car.mdl` as an example. It describes one way to set Stateflow states as test points for monitoring.

- 1 In the MATLAB window, type

```
old_sf_car
```

- 2 In the Simulink window, click **Simulation > Configuration Parameters**.

The Configuration Parameters dialog box is displayed for the model.

3 Click the **Real-Time Workshop** node.

The **Real-Time Workshop** pane opens.

4 To build a basic target application, in the **Target selection** section, click the **Browse** button at the **System target file** list. Click `xpctarget.tlc`, then click **OK**.

5 As necessary, you can click the **xPC Target options** node and continue to make changes.

6 When you are done, click **OK**.

7 In the old_sf_car model, double-click the shift_logic chart.

The shift_logic chart is displayed.

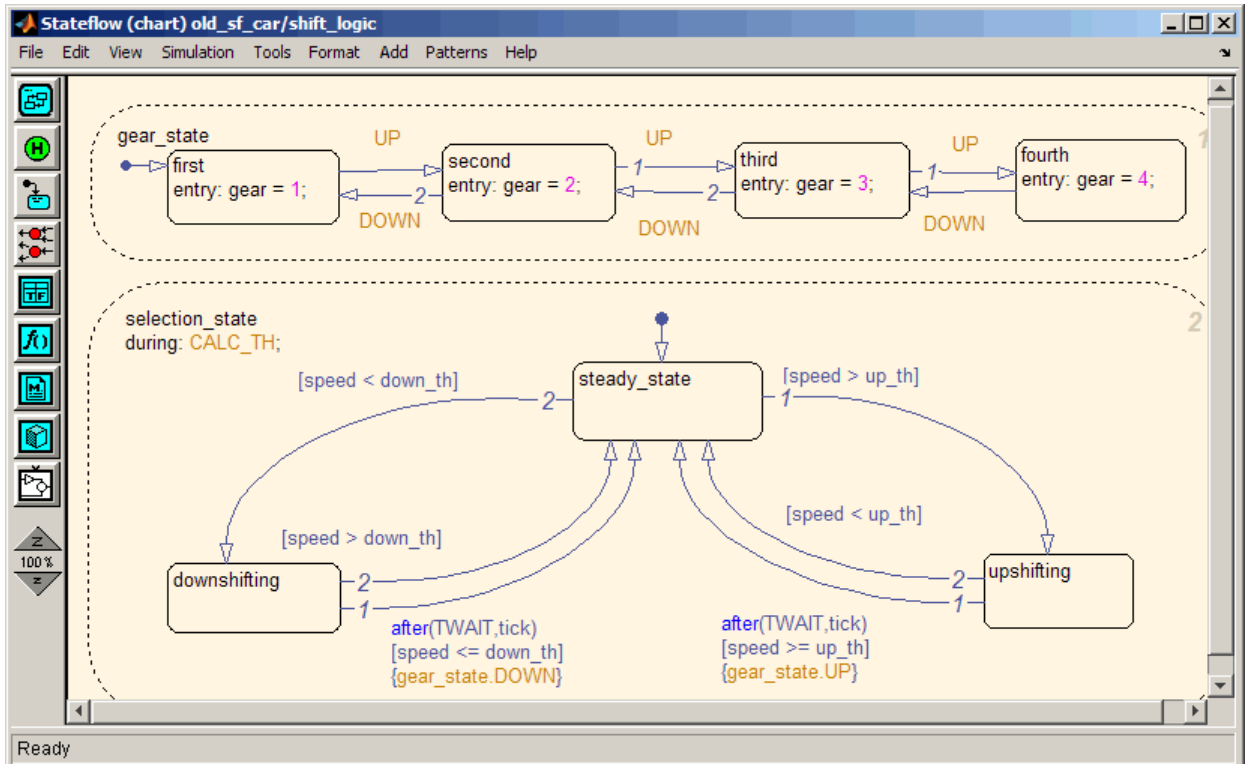

8 In the chart, click **Tools > Explore**.

The Model Explorer is displayed.

9 In the Model Explorer, expand old_sf_car.

10 Expand shift_logic.

11 Expand gear_state, then select first.

12 In the rightmost pane, **State first**, select the **Test point** check box. This creates a test point for the first state.

13 Click **Apply**.

14 Build and download the `old_sf_car` target application to the target PC.

You can now view the states with xPC Target Explorer or the MATLAB interface.

Monitoring Stateflow States with xPC Target Explorer

This topic assumes that you have already set Stateflow states as test points (see “Monitoring Stateflow States” on page 3-10 if you have not).

- 1** If the xPC Target Explorer is not yet started, start it now and connect it to the target PC that has the downloaded `old_sf_car` target application.
- 2** To view the test point in the xPC Target Explorer, expand the Model Hierarchy node and navigate to `shift_logic`. The test point `gear_state.first` appears like any other signal in the hierarchy, as follows:

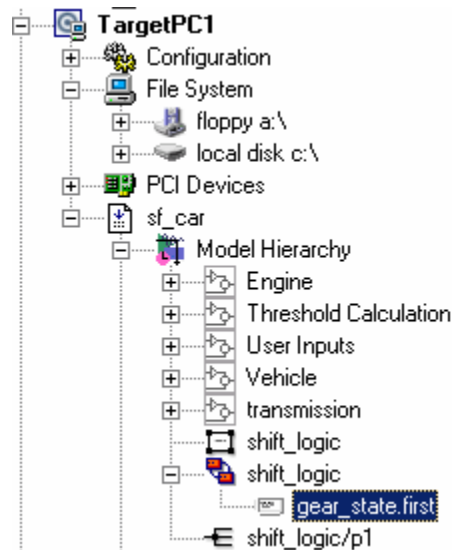

- 3** Choose the state as you do a signal to monitor.

Monitoring Stateflow States with the MATLAB Interface

This topic assumes that you have already set Stateflow states as test points (see “Monitoring Stateflow States” on page 3-10 if you have not).

- 1 To get a list of signals in the MATLAB Command Window, type

```
tg=xpc
```

- 2 To display the signals in the target application, type either

```
set(tg, 'ShowSignals', 'On'); tg
```

or

```
tg.ShowSignals='On'
```

The latter causes the MATLAB window to display a list of the target object properties for the available signals.

For Stateflow states that you have set as test points, the state appears in the `BLOCK NAME` column like any signal. For example, if you set a test point for the `first` state of `gear_state` in the `shift_logic` chart of the `old_sf_car` model, the state of interest is `first`. This state appears as follows in the list of signals in the MATLAB interface:

```
shift_logic:gear_state.first
```

`shift_logic` is the path to the Stateflow chart and `gear_state.first` is the path to the specific state.

Signal Tracing

In this section...

- “Introduction” on page 3-15
- “Signal Tracing with xPC Target Explorer” on page 3-15
- “Signal Tracing with the MATLAB Interface” on page 3-39
- “Signal Tracing with xPC Target Scope Blocks” on page 3-48
- “Signal Tracing with Simulink External Mode” on page 3-50
- “Signal Tracing with a Web Browser” on page 3-54

Introduction

Signal tracing is the process of acquiring and visualizing signals while running a target application. In its most basic sense, allows you to acquire signal data and visualize it on the target PC or upload the signal data and visualize it on the host PC while the target application is running.

Signal tracing differs from signal logging. With signal logging you can only look at signals after a run is finished and the log of the entire run is available. For information on signal logging, see “Signal Logging” on page 3-56.

Note xPC Target Explorer works with multidimensional signals in column-major format.

Signal Tracing with xPC Target Explorer

The procedures in this topic use the model `xpcosc.mdl` as an example, and assume you have created, downloaded, and started the target application on the target PC.

- “Creating Scopes” on page 3-16
- “Adding Signals to Scopes” on page 3-23
- “Stopping Scopes” on page 3-27

- “Software Triggering Scopes” on page 3-28
- “Configuring the Host Scope Viewer” on page 3-30
- “Acquiring Signal Data into Multiple, Dynamically Named Files on the Target PC” on page 3-30
- “Copying Files to the Host PC” on page 3-34
- “Exporting Data from File Scopes to MATLAB Workspace” on page 3-35
- “Saving and Reloading xPC Target Application Sessions” on page 3-37
- “Deleting Files from the Target PC” on page 3-39

You can add or remove signals from target or host scopes while the scope is either stopped or running. For file scopes, you must stop the scope first before adding or removing signals.

Creating Scopes

- 1 In xPC Target Explorer, ensure that your xpcosc application is still running.
- 2 To get the list of signals in the target application, expand the `Model Hierarchy` node under the target application.

The model hierarchy expands to show the elements in the Simulink model.

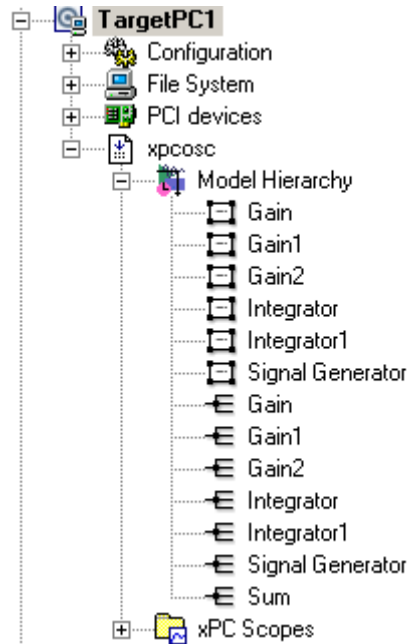

- 3 To get the list of scope types you can have in the target application, expand the xPC Scopes node below the application node.

The xPC Scopes node expands to show the possible scope types a target application can have.

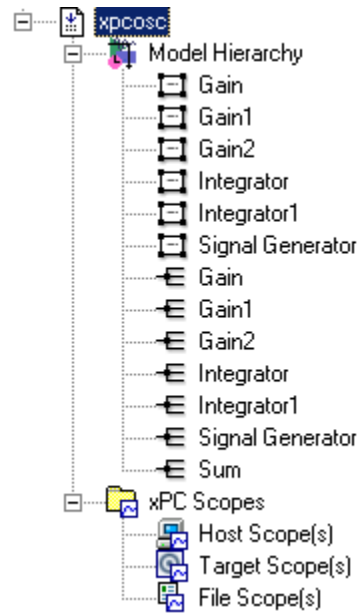

- 4 To create a scope to display on the target PC, right-click the Target Scopes node under the xPC Scopes node.

A context menu appears. This lists the actions you can perform on target PC scopes. For example, within the current context, you can create a target PC scope.

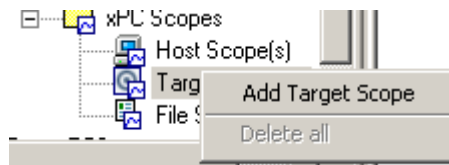

- 5 Select **Add Target Scope**.

A scope node appears under Target Scopes. In this example, the new scope is labeled Scope 1.

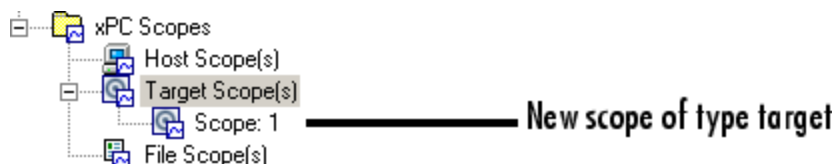

You can add other scopes, including those of type `host` and `file`. Note, you can add as many file and host scopes as you want, as long as your target PC resources can support them.

- 6 To create a scope to be displayed on the host PC, right-click the Host Scopes node under the xPC Scopes node.

A context menu appears. This lists the actions you can perform on host PC scopes. For example, within the current context, you can create a host PC scope.

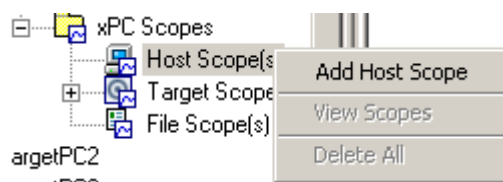

- 7 Select **Add Host Scope**.

A scope node appears under Host Scopes. In this example, the new scope is labeled as Scope 2.

- 8 To visualize the host scope on the host PC, right-click Host Scopes from the xPC Scopes node.

A drop-down list appears.

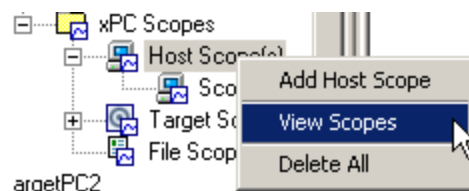

9 Select View Scopes.

The xPC Target Host Scope Viewer window appears. Note that the signals you add to the scope will appear at the top right of the viewer.

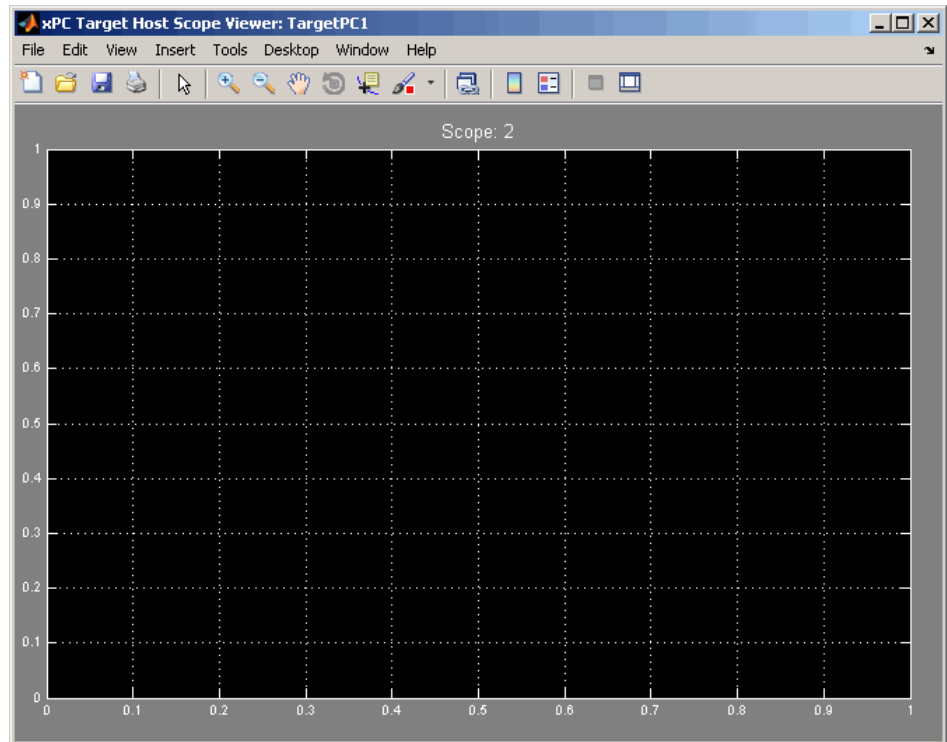

- 10 To list the properties of the scope object Scope 2, click the xPC Target Explorer tab to return to that window, and left-click Scope 2. (Note that you can configure the docking view using the MATLAB docking feature.)

The scope properties are shown in the rightmost pane.

- 11 To create a scope to acquire signal data into a file on the target PC file system, right-click the **File Scopes** node under the **xPC Scopes** node. Select **Add File Scope**.

A scope node appears under **File Scopes**. In this example, the new scope is labeled **Scope 3**.

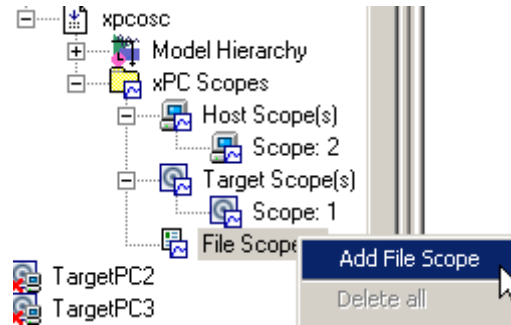

By default, the software creates a file in the target PC **C:** folder. The name of the file typically consists of the scope object name, **ScopeId**, and the beginning letters of the first signal added to the scope.

- 12** If you want to specify a different folder or filename, select the scope. The scope property pane is displayed. In the **File name** field, enter the full pathname for the file. Note that the current folder for the target PC appears at the top of the pane.

Property	Value
Target name:	TargetPC1
Application name:	xpcosc
ID:	3
Type:	File
Status:	Interrupted
Start time:	
Number of samples:	250
Decimation:	1
Number of Pre/Post Sa...	0
Trigger mode:	FreeRun
Trigger level:	0
Trigger slope:	Either
Trigger scope:	3
Trigger sample:	0
File name:	C:\sc1SigGen.dat
FAT Mode:	Lazy
Write Size:	512
Auto Restart:	off
Auto File Increment:	off
Max Write File Size:	536870912

Scope data

Number of samples:

Decimation:

Number of pre/post samples:

Trigger mode:

Signal triggering

Trigger level:

Trigger slope:

Scope triggering

Trigger scope:

Trigger sample:

File settings

File name:

(FAT) entry mode:

Write size:

Enable auto restart

Enable file auto increment

Max file size:

Your next task is to add signals to the scopes. The following procedure assumes that you have added scopes to the target PC and host PC.

Adding Signals to Scopes

This topic describes how to add signals using the xPC Target Explorer **Add to Scopes** command. If a scope does not exist, you can drag a signal to a Host Scope, Target Scope, or File Scope icon to create a scope of that type in xPC Target Explorer.

- 1 In the xPC Target Explorer window, add signals to the target PC scope, Scope 1. For example, to add signals `Integrator1` and `Signal Generator`, right-click each signal and select **Add to Scopes**. From the **Add to Scopes** list, select Scope 1. (Note that you can also drag the signal to the scope to add the signal to that scope.)

The Scope 1 node is shown with a plus sign.

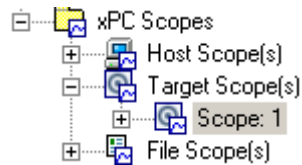

- 2 Expand the Scope 1 node.

The Scope 1 signals are displayed.

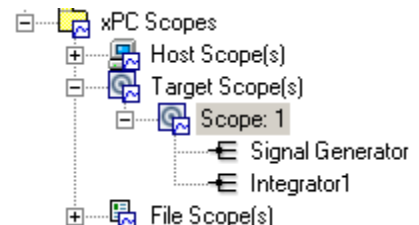

If one of the signals has been labeled, you can hover over the signal to display the signal label. For example,

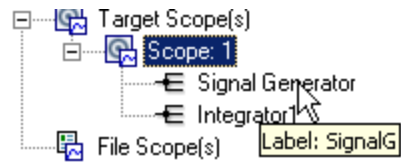

- 3** Start the scope. For example, to start Scope 1, right-click it and select **Start**.

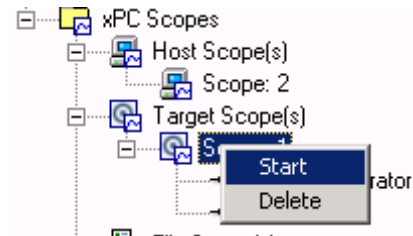

The target screen plots the signals after collecting each data package. During this time, you can observe the behavior of the signals while the scope is running.

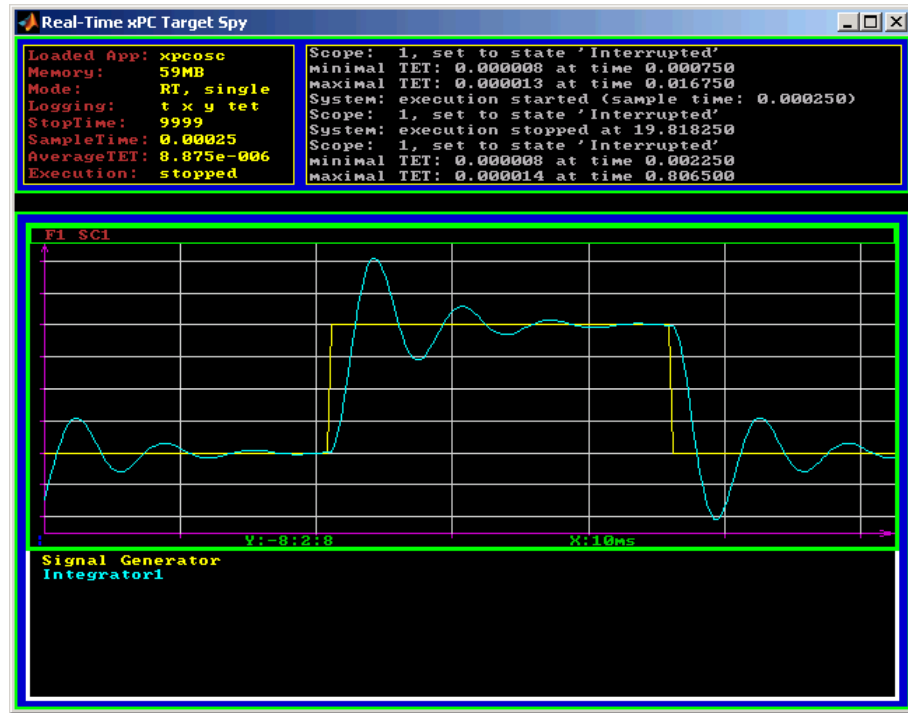

- 4 Add signals to the host PC scope. For example, to add signals Integrator1 and Signal Generator, right-click each signal and select **Add to Scopes**. From the **Add to Scopes** list, select Scope 2. (Note that you can also drag a signal from one scope to another to add that signal to another scope.)

The Scope 2 node is shown with a plus sign.

- 5 Expand the Scope 2 node.

The Scope 2 signals are displayed.

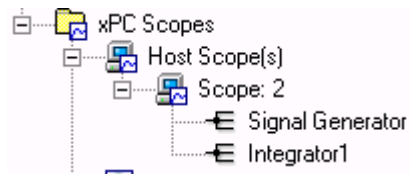

- 6 Start the scope. For example, to start the scope Scope 2, right-click **Scope 2** in the Host Scopes node of the xPC Target Explorer and select **Start**.

The xPC Target Host Scope Viewer window plots the signals after collecting each data package. During this time, you can observe the behavior of the signals while the scope is running.

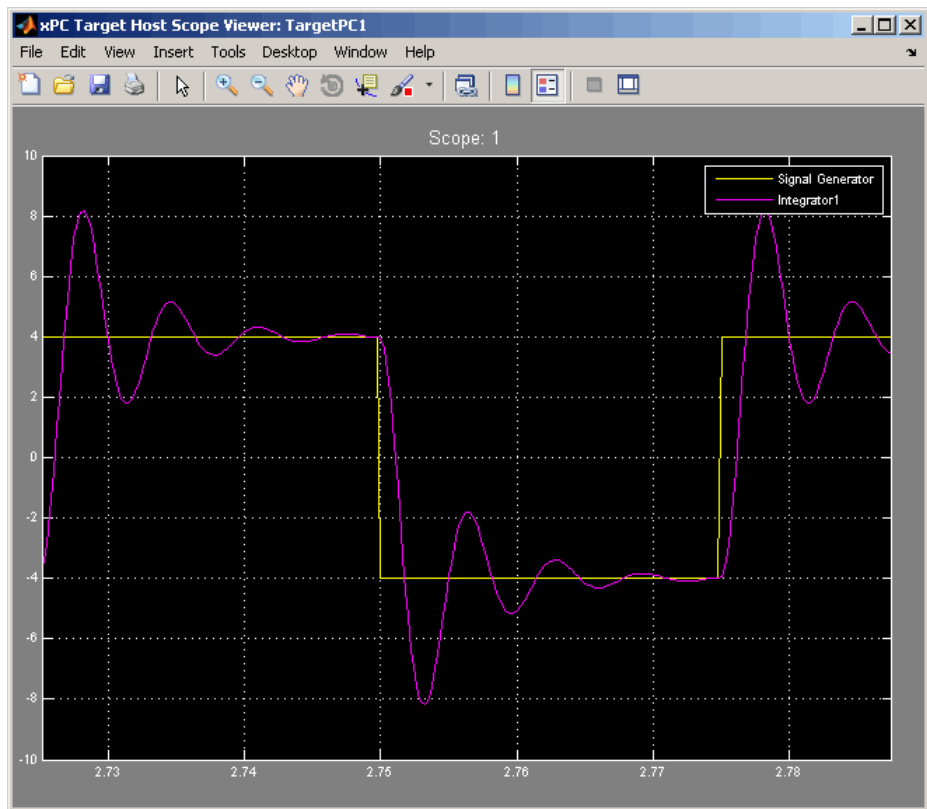

- 7 Add signals to the scope of type file. For example, to add signals Integrator1 and Signal Generator, right-click each signal and select **Add to Scopes**. From the **Add to Scopes** list, select Scope 3. (Note that you can also drag a signal from one scope to another to add that signal to another scope.)

The Scope 3 node is shown with a plus sign.

- 8 Expand the Scope 3 node.

The Scope 3 signals are displayed.

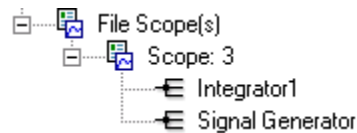

- 9 To specify a filename for the data file, select the scope of type file. In the right pane, enter a name in the **Filename** parameter. While in the parameter field, press **Enter** to save the filename.

Note that there is no name initially assigned. If you do not specify a filename, then after you start the scope, the software assigns a name for the target PC file to acquire the signal data. This name typically consists of the scope object name, `ScopeId`, and the beginning letters of the first signal added to the scope.

- 10 Start the scope. For example, to start the scope **Scope 3**, right-click **Scope 3** in the **File Scopes** node of the xPC Target Explorer and select **Start**.

For file scopes, the xPC Target software saves data to a file on the target PC flash disk.

Your next task is to stop the scopes. The following procedure assumes that you have started scopes.

Stopping Scopes

- 1 Stop the scopes. For example, to stop **Scope 1**, right-click it and select **Stop**.

The signals shown on the target PC stop updating while the target application continues running, and the target PC displays the following message:

```
Scope: 1, set to state 'interrupted'
```

- 2 Stop the target application. For example, to stop the target application `xpcosc`, right-click `xpcosc` and select **Stop**.

The target application on the target PC stops running, and the target PC displays the following messages:

```
minimal TET: 0.0000006 at time 0.001250  
maximal TET: 0.0000013 at time 75.405500
```

Note that if you stop the target application before stopping the scope, the scope stops, too.

If you have file scopes, you can copy the file that contains the signal data from the target PC to the host PC. See “Copying Files to the Host PC” on page 3-34.

Software Triggering Scopes

You can set up a scope such that only a user can trigger the scope. This section assumes that you have added a scope to your target application (see “Creating Scopes” on page 3-16) and that you have added signals to that scope (see “Adding Signals to Scopes” on page 3-23).

- 1 In the xPC Target Explorer window, select the scope that you want to trigger by software. For example, select `Scope 1`.

The properties pane for that scope is displayed.

2 From the **Trigger mode** list, select Software. Click **Apply**.

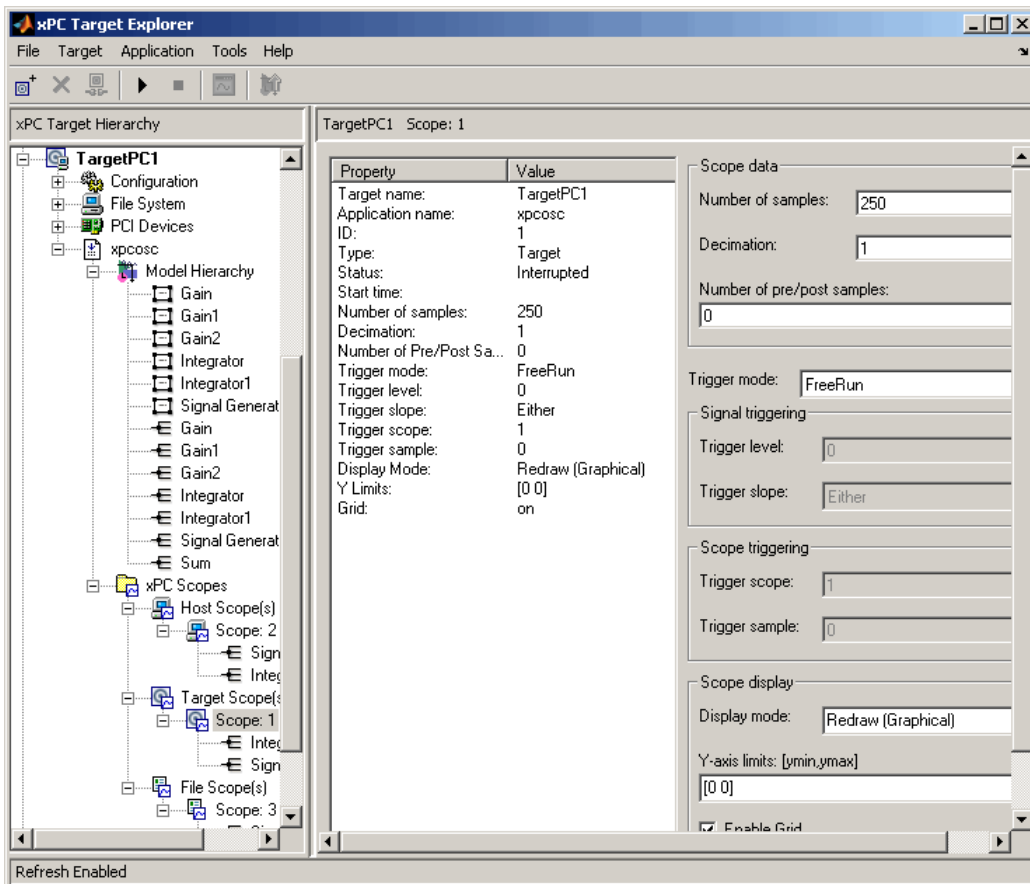

- 3** Start the scope and target application.
- 4** Observe that the scope has no plotted data.
- 5** Right-click the scope to be triggered. For example, select Scope 1.
- 6** Select Trigger.
- 7** Observe that the scope now has plotted data.

Configuring the Host Scope Viewer

You can customize your host scope viewer. This section assumes that you have added a host scope to your target application, started the host scope viewer, and added signals `Integrator1` and `Signal Generator` (see “Creating Scopes” on page 3-16 and “Adding Signals to Scopes” on page 3-23). These viewer settings are per scope.

In the xPC Target Host Scope Viewer, right-click anywhere in the axis area of the viewer.

A context menu is displayed. This context menu contains options for the following:

- **View Mode** — Select **Graphical** for a graphical display of the data. Select **Numerical** for a numeric representation of the data.
- **Legends** — Select and deselect this option to toggle the display of the signals legend in the top right of the viewer.
- **Grid** — Select and deselect this option to toggle the display of grid lines in the viewer.
- **Y-Axis** — Enter the desired values. In the **Enter Y maximum limit** and **Enter Y minimum limit** text boxes, enter the range for the y-axis in the Scope window.
- **Export** — Select the data to export. Select **Export Variable Names** to export scope data names. In the **Data Variable Name** and **Time Variable Name** text boxes, enter the names of the MATLAB variables to save data from a trace. Click the **OK** button. The default name for the data variable is `application_name_scn_data`, and the default name for the time variable is `application_name_scn_time` where *n* is the scope number. Select **Export Scope Data** to export scope data to the MATLAB interface.

Acquiring Signal Data into Multiple, Dynamically Named Files on the Target PC

You can acquire signal data into multiple, dynamically named files on the target PC. For example, you can acquire data into multiple files to examine one file while the scope continues to acquire data into other files. To acquire data in multiple files, add a scope of type `file` to the application. After you build an application and download it to the target PC, you can add a scope

of type file to that application. You can then configure that scope to log signal data to multiple files. This section assumes that you have added a scope to your target application (see “Creating Scopes” on page 3-16). It also assumes that you have added signals to that scope (see “Adding Signals to Scopes” on page 3-23).

- 1** In xPC Target Explorer, expand the target PC node associated with the target PC file system you want to access. For example, expand TargetPC1.
- 2** Under TargetPC1, expand the target application node and navigate to the File Scope(s) node.
- 3** Right-click this node and add a file scope.

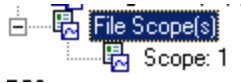

- 4** Add one or more scopes to that file scope. For example, add Integrator1 and Signal Generator to the scope.
- 5** Right-click the scope you just added (for example, Scope:1). The scope property pane for this scope is displayed.

Property	Value
Target name:	TargetPC1
Application name:	xpcosc
ID:	1
Type:	File
Status:	Interrupted
Start time:	
Number of samples:	250
Decimation:	1
Number of Pre/Post Sa...	0
Trigger mode:	FreeRun
Trigger level:	0
Trigger slope:	Either
Trigger scope:	1
Trigger sample:	0
File name:	unset
FAT Mode:	Lazy
Write Size:	512
Auto Restart:	off
Auto File Increment:	off
Max Write File Size:	536870912

Scope data

Number of samples:

Decimation:

Number of pre/post samples:

Trigger mode:

Signal triggering

Trigger level:

Trigger slope:

Scope triggering

Trigger scope:

Trigger sample:

File settings

File name:

(FAT) entry mode:

Write size:

Enable auto restart

Enable file auto increment

Max file size:

- 6 To enable the file scope to create multiple log files with the same name pattern, in the **File name** box, enter a name like `file_<%>.dat`.

This sequence directs the software to create up to nine log files, `file_1.dat` to `file_9.dat`, on the target PC file system.

- 7 Select the **Enable auto restart** check box. The **Enable file auto increment** check box is enabled.
- 8 Select the **Enable file auto increment** check box.
- 9 In the **Max file size** box, enter a value to limit the size of the signal log files. For example, to limit each log file size to 4096 bytes, enter 4096.

This value must be a multiple of the **Write size** value.

- 10 Click **Apply**. The saved values appear as follows:

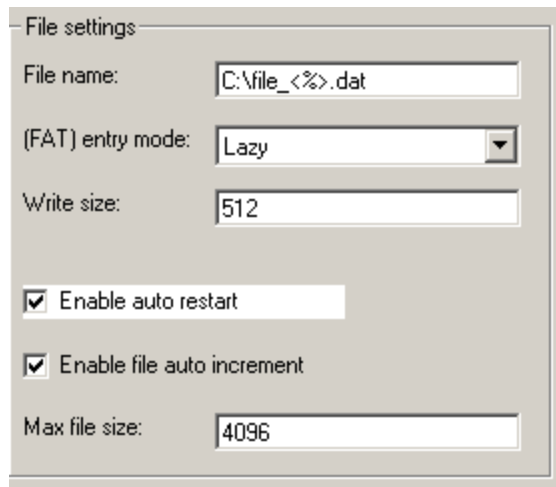

- 11 Right-click the new file scope and select **Start**.
- 12 Start the associated target application.

The software creates a log file named `file_1.dat` and writes data to that file. When the size of `file_1.dat` reaches 4096 bytes (value of **Max file size**), the software closes the file. It then creates `file_2.dat` for writing until its size reaches 4096 bytes. The software repeats this sequence until it fills the last log file, `file_9.dat`. If the target application continues to run and collect data after `file_9.dat`, the software reopens `file_1.dat` and continues to log data, overwriting the existing contents. It cycles through the other log files sequentially.

You can enable the creation of up to 99999999 files (<%%%%%%%%>.dat). The length of a file name, including the specifier, cannot exceed eight characters. See the **Filename** description in the `get` (target application object) for a details about this specifier.

Copying Files to the Host PC

From xPC Target Explorer, you can download target PC files from the target PC to the host PC.

1 In xPC Target Explorer, expand the target PC node associated with the target PC file system you want to access. For example, expand TargetPC1.

2 Under TargetPC1, expand the File System node.

Nodes representing the drives on the target PC are displayed.

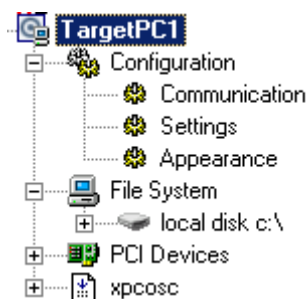

3 Expand the node of the drive that contains the file you want. For example, local disk: c:\.

4 Select the folder that contains the file you want. For example, select the node labeled local disk: c:\.

The contents of that folder are displayed in the right pane.

5 In the right pane, right-click the file you want to copy to the host PC. For example, right-click SC3SIGNA.DAT.

A context-sensitive menu is displayed.

6 Select Save to Host PC.

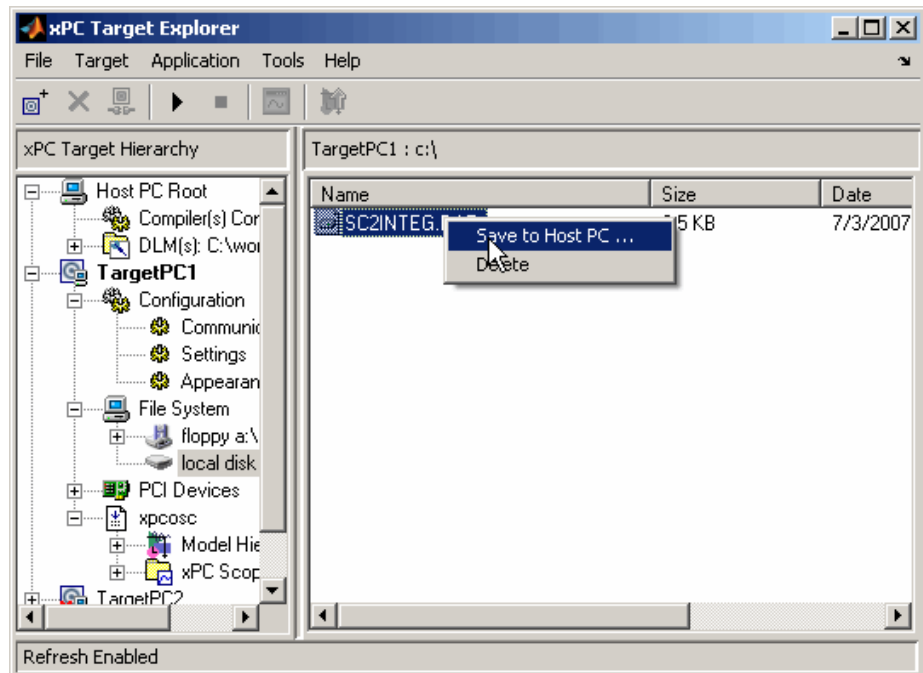

A browser dialog box is displayed.

- 7 Choose the folder to contain the signal data file. If you want, you can also save the file under a different name or create a new folder for the file.

xPC Target Explorer copies the contents of the selected file, SC1INTEG.DAT for example, to the selected folder.

You can examine the contents of the signal data file. See “Retrieving a File from the Target PC to the Host PC” on page 9-7 in Chapter 9, “Working with Target PC Files and File Systems”.

Exporting Data from File Scopes to MATLAB Workspace

From xPC Target Explorer, you can export data from target PC files from the target PC to the MATLAB workspace. This topic assumes that you have

created a scope of type file that contains signal data (see “Adding Signals to Scopes” on page 3-23).

- 1 In xPC Target Explorer, expand the target PC node associated with the target PC file system you want to access. For example, expand TargetPC1.
- 2 Under TargetPC1, find the target application and ensure that it is not running.
- 3 Under TargetPC1, expand the xPC Scopes node.

All the scopes you have added are displayed.

- 4 Right-click on the scope of type file for which you want to export the signal data and select **Export to workspace**.

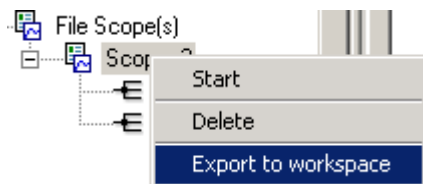

The **Export to workspace** dialog box is displayed.

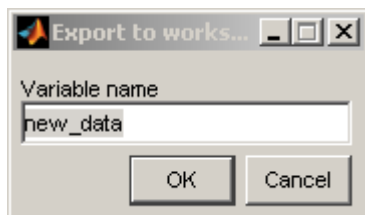

- 5 Enter a variable name for the workspace data. For example, enter sig_integ. Click **OK**.

In the MATLAB desktop, the **Workspace** pane displays the new variable name.

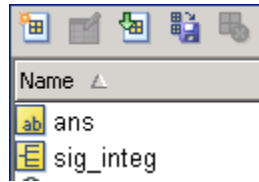

You can examine and otherwise manipulate the data. You can also plot the data with `plot(sig_integ.data)`. This is an alternate method to “Retrieving the Contents of a File from the Target PC to the Host PC” on page 9-11 in Chapter 9, “Working with Target PC Files and File Systems”.

Saving and Reloading xPC Target Application Sessions

Once you have a set of application configurations, you can save the xPC Target application session, including scope and target PC settings, to a standard MATLAB MAT-file on the host PC. You can then later reload this saved session to another xPC Target application session. This feature lets you save and restore xPC Target application sessions so that you do not have to reconfigure target PC and target application settings each time you start xPC Target Explorer.

To save a session,

- 1** Ensure that xPC Target Explorer is connected to a target PC.
- 2** In xPC Target Explorer, load a target application on the target PC.
- 3** In xPC Target Explorer, right-click the target PC you are interested in and select **Save Session**. For example,

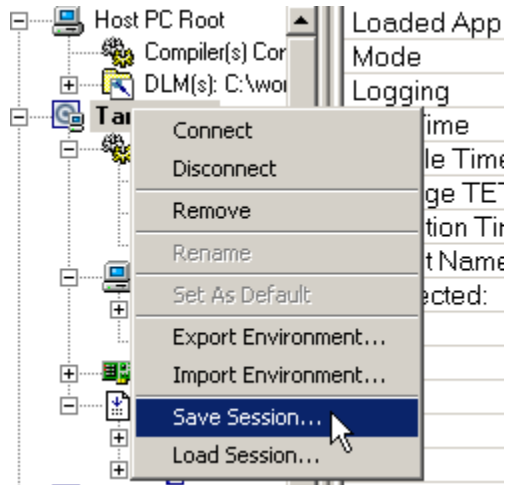

A **Save Target Session** as dialog box is displayed.

- 4 As necessary, browse to the desired folder and enter a unique name. For example, `xpcsession1.mat`.

To restore a session,

- 1 Ensure that xPC Target Explorer is connected to a target PC.
- 2 In xPC Target Explorer, load a target application on the target PC. This target application must be the same target application for which the session was saved.
- 3 In xPC Target Explorer, right-click the target PC you are interested in and select **Load Session**. For example,

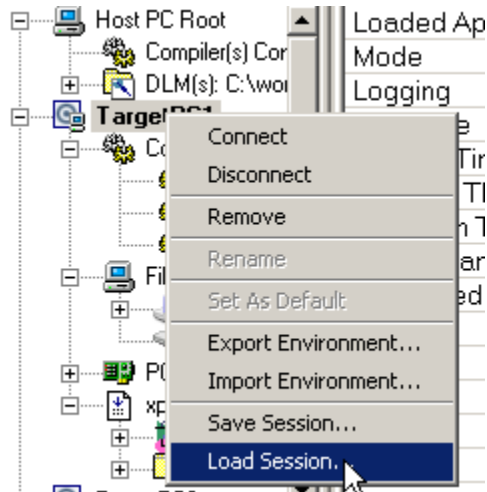

A **Load Target Session** as dialog box is displayed.

- 4 As necessary, browse to the desired folder and select the session you are interested in. For example, `xpcsession1.mat`.

A dialog box is displayed asking you to confirm that you want to load a new session.

- 5 Click **Yes**.

xPC Target Explorer loads the saved settings.

Deleting Files from the Target PC

From xPC Target Explorer on the host PC, you can delete the scope data file on the target PC file system. Use the same procedure as described in “Copying Files to the Host PC” on page 3-34, but select **Delete** instead of **Save to Host PC**. xPC Target Explorer removes the selected file from the target PC file system.

Signal Tracing with the MATLAB Interface

Creating a scope object allows you to select and view signals using the scope methods. This section describes how to trace signals using xPC Target

functions instead of using the xPC Target graphical user interface. This procedure assumes that you have assigned `tg` to the appropriate target PC.

After you create and download the target application, you can view output signals.

Using the MATLAB interface, you can trace signals with

- Host or target scopes (see “Signal Tracing with the MATLAB Interface and Target Scopes” on page 3-40 for a description of with target scopes)
- File scopes (see “Signal Tracing with the MATLAB Interface and File Scopes” on page 3-44)

You must stop the scope before adding or removing signals from the scope.

Signal Tracing with the MATLAB Interface and Target Scopes

This procedure uses the Simulink model `xpcosc.mdl` as an example, and assumes you have built the target application for this model. It describes how to trace signals with target scopes.

1 Start running your target application. Type any of

```
+tg
```

or

```
tg.start
```

or

```
start(tg)
```

The target PC displays the following message.

```
System: execution started (sample time: 0.0000250)
```

2 To get a list of signals, type either

```
set(tg, 'ShowSignals', 'on')
```

or

```
tg.ShowSignals='on'
```

The MATLAB window displays a list of the target object properties for the available signals. For example, the signals for the model `xpcosc.mdl` are as follows:

```
ShowSignals = on
Signals = INDEX VALUE          BLOCK NAME          LABEL
           0    0.000000      Integrator1
           1    0.000000      Signal Generator
           2    0.000000          Gain
           3    0.000000      Integrator
           4    0.000000      Gain1
           5    0.000000      Gain2
           6    0.000000          Sum
```

For more information, see “Signal Monitoring with the MATLAB Interface” on page 3-9.

- 3 Create a scope to be displayed on the target PC. For example, to create a scope with an identifier of 1 and a scope object name of `sc1`, type

```
sc1=tg.addscope('target', 1)
```

or

```
sc1=addscope(tg, 'target', 1)
```

- 4 List the properties of the scope object. For example, to list the properties of the scope object `sc1`, type

```
sc1
```

The MATLAB window displays a list of the scope object properties. Notice that the scope properties `Time` and `Data` are not accessible with a scope of type `target`.

```
xPC Scope Object
Application      = xpcosc
ScopeId         = 1
Status          = Interrupted
Type            = Target
```

```
NumSamples           = 250
NumPrePostSamples    = 0
Decimation           = 1
TriggerMode          = FreeRun
TriggerSignal        = -1
TriggerLevel         = 0.000000
TriggerSlope         = Either
TriggerScope         = 1
TriggerSample        = -1
Mode                 = Redraw (Graphical)
YLimit               = Auto
Grid                 = On
Signals              = no Signals defined
```

- 5** Add signals to the scope object. For example, to add Integrator1 and Signal Generator, type

```
sc1.addsignal ([0,1])
```

or

```
addsignal(sc1,[0,1])
```

The target PC displays the following messages.

```
Scope: 1, signal 0 added
Scope: 1, signal 1 added
```

After you add signals to a scope object, the signals are not shown on the target screen until you start the scope.

- 6** Start the scope. For example, to start the scope sc1, type either

```
+sc1
```

or

```
sc1.start
```

or

```
start(sc1)
```

The target screen plots the signals after collecting each data package. During this time, you can observe the behavior of the signals while the scope is running.

7 Stop the scope. Type either

```
-sc1
```

or

```
sc1.stop
```

or

```
stop(sc1)
```

The signals shown on the target PC stop updating while the target application continues running, and the target PC displays the following message.

```
Scope: 1, set to state 'interrupted'
```

8 Stop the target application. In the MATLAB window, type either

```
-tg
```

or

```
tg.stop
```

or

```
stop(tg)
```

The target application on the target PC stops running, and the target PC displays the following messages.

```
minimal TET: 0.000023 at time 1313.789000  
maximal TET: 0.000034 at time 407.956000
```

Signal Tracing with the MATLAB Interface and File Scopes

This procedure uses the Simulink model `xpcosc.mdl` as an example, and assumes you have built the target application for this model. It also assumes that you have a serial communication connection. This topic describes how to trace signals with file scopes .

Note The signal data file can quickly increase in size. You should examine the file size between runs to gauge the growth rate of the file. If the signal data file grows beyond the available space on the disk, the signal data might be corrupted.

- 1 Create an xPC Target application that works with file scopes. Type

```
tg=xpctarget.xpc('rs232', 'COM1', '115200')
```

- 2 To get a list of signals, type either

```
set(tg, 'ShowSignals', 'on')
```

or

```
tg.ShowSignals='on'
```

The MATLAB window displays a list of the target object properties for the available signals. For example, the signals for the model `xpcosc.mdl` are shown below.

```
ShowSignals = on
Signals = INDEX    VALUE          BLOCK NAME          LABEL
              0      0.000000      Integrator1
              1      0.000000      Signal Generator
              2      0.000000      Gain
              3      0.000000      Integrator
              4      0.000000      Gain1
              5      0.000000      Gain2
              6      0.000000      Sum
```

For more information, see “Signal Monitoring with the MATLAB Interface” on page 3-9.

- 3 Start running your target application. Type

```
+tg
```

or

```
tg.start
```

or

```
start(tg)
```

The target PC displays the following message:

```
System: execution started (sample time: 0.0000250)
```

- 4 Create a scope to be displayed on the target PC. For example, to create a scope with an identifier of 2 and a scope object name of sc2, type

```
sc2=tg.addscope('file', 2)
```

or

```
sc2=addscope(tg, 'file', 2)
```

- 5 List the properties of the scope object. For example, to list the properties of the scope object sc2, type

```
sc2
```

The MATLAB window displays a list of the scope object properties. Notice that the scope properties Time and Data are not accessible with a scope of type target.

```
xPC Scope Object
  Application      = xpcosc
  ScopeId         = 2
  Status          = Interrupted
  Type            = File
  NumSamples      = 250
  NumPrePostSamples = 0
  Decimation      = 1
  TriggerMode     = FreeRun
```

```
TriggerScope      = 2
TriggerSample     = 0
TriggerSignal     = -1
TriggerLevel      = 0.000000
TriggerSlope      = Either
ShowSignals       = off
FileName          = unset
Mode              = Lazy
WriteSize         = 512
AutoRestart       = off
DynamicFileName   = off
MaxWriteFileSize  = 536870912
```

Note that there is no name initially assigned to `FileName`. After you start the scope, xPC Target assigns a name for the file to acquire the signal data. This name typically consists of the scope object name, `ScopeId`, and the beginning letters of the first signal added to the scope.

- 6 Add signals to the scope object. For example, to add `Integrator1` and `Signal Generator`, type

```
sc2.addsignal ([4,5])
```

or

```
addsignal(sc2,[4,5])
```

The target PC displays the following messages.

```
Scope: 2, signal 4 added
Scope: 2, signal 5 added
```

After you add signals to a scope object, the scope of type `file` does not acquire signals until you start the scope.

- 7 Start the scope. For example, to start the scope `sc2`, type

```
+sc2
```

or

```
sc2.start
```

or

```
start(sc2)
```

The MATLAB window displays a list of the scope object properties. Notice that `FileName` is assigned a default filename to contain the signal data for the scope of type `file`. This name typically consists of the scope object name, `ScopeId`, and the beginning letters of the first signal added to the scope.

```
Application      = xpcosc
  ScopeId        = 2
  Status         = Pre-Acquiring
  Type           = File
  NumSamples     = 250
  NumPrePostSamples = 0
  Decimation     = 1
  TriggerMode    = FreeRun
  TriggerScope   = 2
  TriggerSample  = 0
  TriggerSignal  = 4
  TriggerLevel   = 0.000000
  TriggerSlope   = Either
  ShowSignals    = on
  Signals        = 4 : Integrator1
                  5 : Signal Generator
  FileName       = c:\sc7Integ.dat
  Mode           = Lazy
  WriteSize      = 512
  AutoRestart    = off
  DynamicFileName = off
  MaxWriteFileSize = 536870912
```

8 Stop the scope. Type

```
-sc2
```

or

```
sc2.stop
```

or

```
stop(sc2)
```

9 Stop the target application. In the MATLAB window, type

```
-tg
```

or

```
tg.stop
```

or

```
stop(tg)
```

The target application on the target PC stops running, and the target PC displays messages similar to the following.

```
minimal TET: 0.00006 at time 0.004250  
maximal TET: 0.000037 at time 14.255250
```

To access the contents of the signal data file that the xPC Target scope of type `file` creates, use the xPC Target file system object (`xpctarget.fs`) from the host PC MATLAB window. To view or examine the signal data, you can use the `readxpcfile` utility with the `plot` function. For further details on the `xpctarget.fs` file system object and the `readxpcfile` utility, see Chapter 9, “Working with Target PC Files and File Systems”.

Signal Tracing with xPC Target Scope Blocks

Use host scopes to log signal data triggered by an event while your target application is running. This topic describes how to use the three scope block types.

Note xPC Target supports ten target scopes. It can support an infinite number of host scopes, as long as the target PC resources can support them. It can support eight file scopes. Each scope of type `target` can contain up to 10 signals. Each scope of type `file` or `host` can contain an infinite number of signals, as long as the target PC resources can support them.

Note If your model has the output of a Mux block connected to the input of an xPC Target Scope block, the signal might not be observable. To ensure that you can observe the signal, add a unity gain block (a Gain block with a gain of 1) between the Mux block and the xPC Target Scope block.

Using xPC Target Scope Blocks from Referenced Models

You cannot add any type of xPC Target scope to a referenced model. Doing so causes an error. You can add only an xPC Target scope to the topmost model. If you want to log signals from referenced models, you can do so with the logging mechanism in xPC Target Explorer or with the xPC Target scope objects.

Scope of Type Host

For a scope of type `host`, the scope acquires the first `N` samples into a buffer. You can retrieve this buffer into the scope object property `sc.Data`. The scope then stops and waits for you to manually restart the scope.

The number of samples `N` to log after triggering an event is equal to the value you entered in the **Number of Samples** parameter.

Select the type of event in the Block Parameters: Scope (xPC Target) dialog box by setting **Trigger Mode** to `Signal Triggering`, `Software Triggering`, or `Scope Triggering`.

Scope of Type Target

For a scope of type `target`, logged data (`sc.Data` and `sc.Time`) is not accessible over the command-line interface on the host PC. This is because the scope object status (`sc.Status`) is never set to `Finished`. Once the scope completes one data cycle (time to collect the number of samples), the scope engine automatically restarts the scope.

If you create a scope object, for example, `sc = getscope(tg,1)` for a scope of type `target`, and then try to get the logged data by typing `sc.Data`, you get an error message:

```
Scope # 1 is of type 'Target'! Property Data is not accessible.
```

If you want the same data for the same signals on the host PC while the data is displayed on the target PC, you need to define a second scope object with type `host`. Then you need to synchronize the acquisitions of the two scope objects by setting **TriggerMode** for the second scope to `'Scope'`.

Scope of Type File

For a scope of type `file`, the scope acquires data and writes it to the file named in the **FileName** parameter in blocks of size **WriteSize**. The scope acquires the first *N* samples into the memory buffer. This memory buffer is of length **Number of Samples**. The memory buffer writes data to the file in **WriteSize** chunks. If the **AutoRestart** check box is selected, the scope then starts over again, overwriting the memory buffer. The additional data is appended to the end of the existing file. If the **AutoRestart** box is not selected, the scope collects data only up to the number of samples, and then stops. The number of samples *N* to log after triggering an event is equal to the value you entered in the **Number of Samples** parameter. If you stop, then start the scope again, the data in the file is overwritten with the new data.

Select the type of event in the Block Parameters: Scope (xPC Target) dialog box by setting **Trigger Mode** to `Signal Triggering`, `Software Triggering`, or `Scope Triggering`.

Signal Tracing with Simulink External Mode

You can use Simulink external mode to establish a communication channel between your Simulink block diagram and your target application. The block diagram becomes a graphical user interface to your target application and Simulink scopes can acquire signal data from the target application. For each Simulink scope, the xPC Target software adds an xPC Target scope of type `host` to the system to upload signals. You can control which signals to upload through the External Signal & Triggering dialog box (see “Signal Selection” in the *Real-Time Workshop® User’s Guide*).

Note Do not use Simulink external mode while xPC Target Explorer is running. Use only one interface or the other.

Limitations

The following are limitations of uploading xPC Target signals to Simulink external mode:

- When setting up signal triggering (Source set to signal), you must explicitly specify the element number of the signal in the **Trigger signal:Element** field. If the signal is a scalar, enter a value of 1. If the signal is a wide signal, enter a value from 1 to 10. Do not enter Last or Any in this field when uploading xPC Target signals to Simulink scopes.
- The **Direction:Holdoff** field has no effect for the xPC Target signal uploading feature.

Before You Start

The procedures in this topic use the Simulink model `xpcosc.mdl`, which already contains a Simulink Scope block, as an example. After you download your target application to the target PC, you can connect your Simulink model to the target application.

Signal Tracing with External Mode Example

This procedure assumes that you have downloaded your target application to the target PC.

Note that this procedure edits the Simulink window External Mode Control Panel and assumes that you are familiar with that dialog box. See “External Mode Control Panel” in the *Real-Time Workshop User’s Guide* for details of the Simulink external mode dialog box.

- 1 In the MATLAB window, type

```
xpcosc
```

- 2 In the Simulink window, and from the **Tools** menu, select **External Mode Control Panel**.

The **External Mode Control Panel** dialog box opens.

- 3 Click the **Signal & Triggering** button.

The External Signal & Triggering dialog box opens.

- 4 Ensure that the **Source** parameter is set to **manual**.
- 5 Set the **Mode** parameter to **normal**. This ensures that the scope acquires data continuously.
- 6 Select the **Arm when connecting to target** check box.
- 7 In the **Duration** box, enter the number of samples for which external mode is to log data. The **External Signal & Triggering** dialog box should look similar to the figure shown.

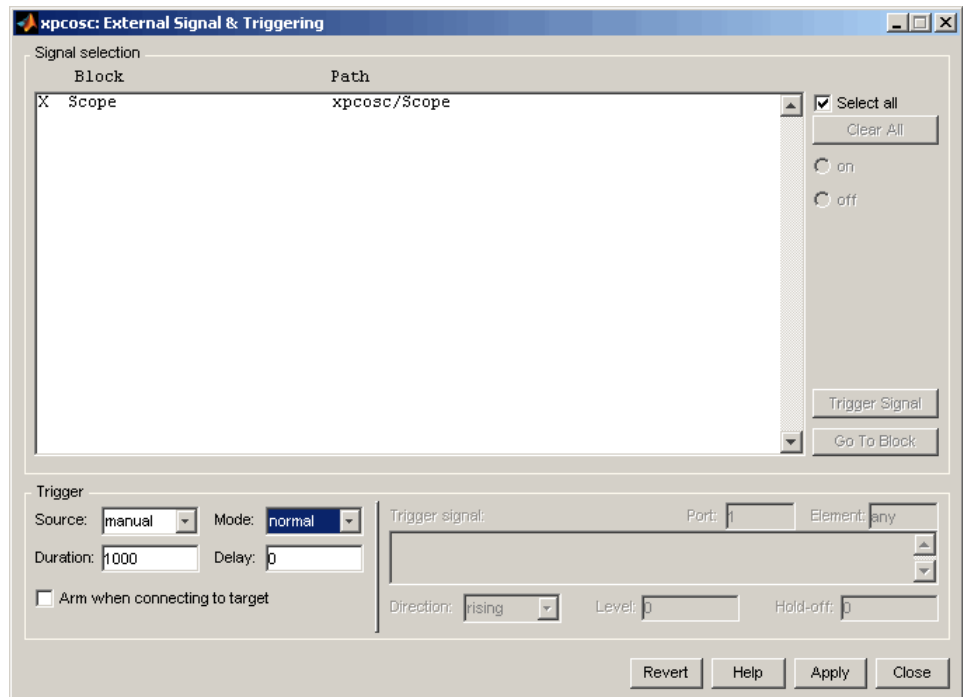

- 8 Click **Apply**, then **Close**.
- 9 In the Simulink window, increase the simulation stop time. For example, enter

50

- 10** From the **File** menu, select **Save As** and enter a filename. For example, enter `my_xpc_osc6.mdl` and then click **OK**.
- 11** Build and download the target application. In the Simulink window and from the **Tools** menu, select **Real-Time Workshop**. From the **Real-Time Workshop** submenu, select **Build Model**.

The xPC Target software downloads the target application to the default target PC.

- 12** In the Simulink window, and from the **Simulation** menu, select **External**. A check mark appears next to the menu item **External**, and Simulink external mode is activated.
- 13** If a Scope window is not displayed for the Scope block, double-click the Scope block.

A **Scope** window is displayed.

- 14** In the Simulink window, and from the **Simulation** menu, select **Connect to target**.
- 15** From the **Simulation** menu, select **Start Real-Time Code**.

The target application begins running on the target PC and the Scope window displays plotted data.

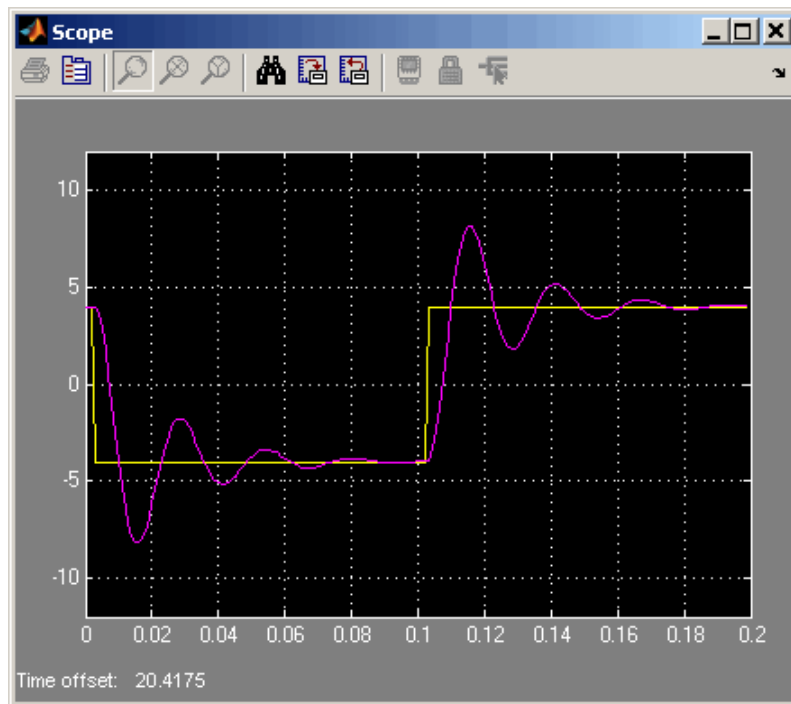

Signal Tracing with a Web Browser

The Web browser interface allows you to visualize data using a graphical user interface.

After you connect a Web browser to the target PC, you can use the scopes page to add, remove, and control scopes on the target PC:

- 1 In the left frame, click the **Scopes** button.

The browser loads the **Scopes List** pane into the right frame.

- 2 Click the **Add Scope** button.

A scope of type `target` is created and displayed on the target PC. The **Scopes** pane displays a list of all the scopes present. You can add a new

scope, remove existing scopes, and control all aspects of a scope from this page.

To create a scope of type **host**, use the drop-down list next to the **Add Scope** button to select **Host**. This item is set to **Target** by default.

3 Click the **Edit** button.

The scope editing pane opens. From this pane, you can edit the properties of any scope, and control the scope.

4 Click the **Add Signals** button.

The browser displays an **Add New Signals** list.

5 Select the check boxes next to the signal names, and then click the **Apply** button.

A **Remove Existing Signals** list is added above the **Add New Signals** list.

You do not have to stop a scope to make changes. If necessary, the Web interface stops the scope automatically and then restarts it when the changes are made. It does not restart the scope if the state was originally stopped.

When a host scope is stopped (**Scope State** is set to **Interrupted**) or finishes one cycle of acquisition (**Scope State** is set to **Finished**), a button called **Get Data** appears on the page. If you click this button, the scope data is retrieved in comma-separated value (CSV) format. The signals in the scope are spread across columns, and each row corresponds to one sample of acquisition. The first column always corresponds to the time each sample was acquired.

Note If **Scope State** is set to **Interrupted**, the scope was stopped before it could complete a full cycle of acquisition. Even in this case, the number of rows in the CSV data will correspond to a full cycle. The last few rows (for which data was not acquired) will be set to 0.

Signal Logging

In this section...
“Introduction” on page 3-56
“Signal Logging with xPC Target Explorer” on page 3-56
“Signal Logging in the MATLAB Interface” on page 3-59
“Signal Logging with a Web Browser” on page 3-63

Introduction

Signal logging is the process for acquiring signal data during a real-time run, stopping the target application, and then transferring the data to the host PC for analysis. This is also known as real-time data streaming to the target PC. You can plot and analyze the data, and later save it to a disk. xPC Target signal logging samples at the base sample time. If you have a model with multiple sample rates, add xPC Target scopes to the model to ensure that signals are sampled at their appropriate sample rates.

Note The xPC Target software does not support logging data with decimation.

Note xPC Target Explorer works with multidimensional signals in column-major format.

Signal Logging with xPC Target Explorer

You plot the outputs and states of your target application to observe the behavior of your model, or to determine the behavior when you vary the input signals and model parameters.

This procedure uses a model named `xpc_osc4.mdl` as an example and assumes you have created a target application and downloaded it to the target PC. The `xpc_osc4.mdl` is the same as the `my_xpc_osc3.mdl` tutorial model with the xPC Target Scope block removed.

To create `xpc_osc4`:

- 1 In the MATLAB window, type

```
xpc_osc3
```

The `xpc_osc3` model opens.

- 2 In the Simulink window, select and delete the xPC Target Scope block and its connecting line.
- 3 From the **File** menu, click **Save as**. Enter `xpc_osc4` and then click **Save**.

You can now build and download the model (see “Building and Downloading the Target Application” in the *xPC Target Getting Started Guide*).

Note To use the xPC Target Explorer for signal logging, you need to add an Outport block to your Simulink model, and you need to activate logging on the **Data Import/Export** pane in the Configuration Parameters dialog box.

- 1 In xPC Target Explorer, select the downloaded target application node. For example, `xpc_osc4`.

The right pane displays the target application properties dialog box for `xpc_osc4`.

- 2 In the **Logging** pane, select the boxes of the signals you are interested in logging. For example, select **Output** and **TET**. Click **Apply**.

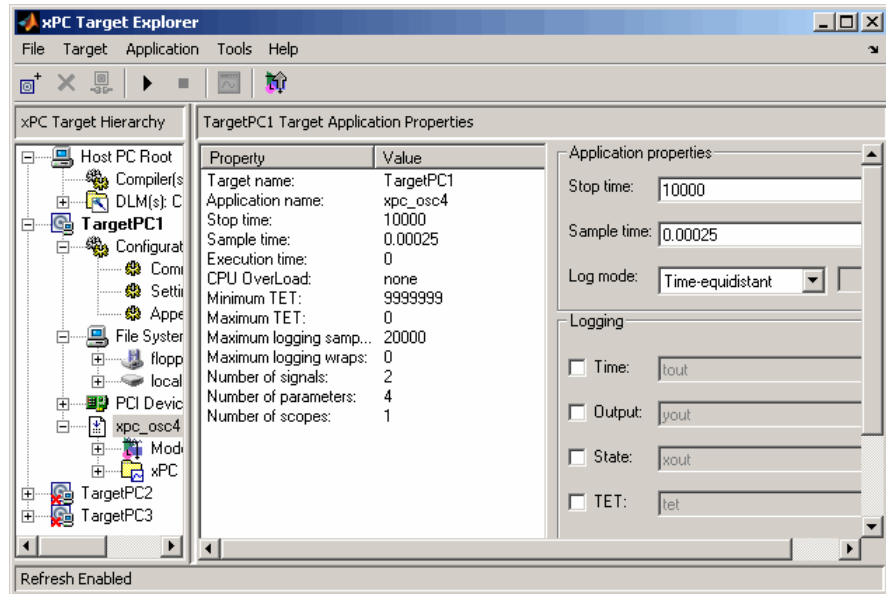

- 3 Start the target application. For example, in the **xPC Target Hierarchy** pane, right-click the `xpc_osc4` target application, then select **Start**.
- 4 Stop the target application. For example, in the **Target Hierarchy** pane, right-click the `xpc_osc4` target application, then select **Stop**.
- 5 Send the selected logged data to the MATLAB workspace. In the target application properties dialog box for `xpc_osc4`, go to the **Logging** pane and click the **Send to MATLAB Workspace** button.

In the MATLAB desktop, the **Workspace** pane displays the logged data.

Name	Value	Min
ans	\mathworks\...	
tet	<20000x1 dou...	8.32
tg	<1x1 xpctarge...	
yout	<20000x2 dou...	-1.61

You can examine and otherwise manipulate the data.

Signal Logging in the MATLAB Interface

You plot the outputs and states of your target application to observe the behavior of your model, or to determine the behavior when you vary the input signals and model parameters.

Time, states, and outputs — Logging the output signals is possible only if you add Output blocks to your Simulink model before the build process, and in the **Configuration Parameters Data Import/Export** node, select the **Save to workspace** check boxes. See “Entering Parameters for the Output Blocks” of the *xPC Target Getting Started Guide*.

Task execution time — Plotting the task execution time is possible only if you select the **Log Task Execution Time** check box in the **Configuration Parameters xPC Target options** tab. This check box is selected by default. See “Adding an xPC Target Scope Block” of the *xPC Target Getting Started Guide*.

All scopes copy the last N samples from the log buffer to the target object logs (tg.TimeLog, tg.OutputLog, tg.StateLog, and tg.TETLog). The xPC Target software calculates the number of samples N for a signal as the value of **Signal logging buffer size in doubles** divided by the number of logged signals (1 time, 1 task execution time ([TET]), outputs, states).

After you run a target application, you can plot the state and output signals. This procedure uses the Simulink model `xpc_osc3.mdl` as an example, and

assumes you have created and downloaded the target application for that model. It also assumes that you have assigned `tg` to the appropriate target PC.

- 1 In the MATLAB window, type

```
tg=xpc
```

- 2 Type

```
+tg
```

or

```
tg.start
```

or

```
start(tg)
```

The target application starts and runs until it reaches the final time set in the target object property `tg.StopTime`.

The outputs are the signals connected to Simulink Outport blocks. The model `xpcosc.mdl` has just one Outport block, labeled 1, and there are two states. This Outport block shows the signals leaving the blocks labeled Integrator1 and Signal Generator.

- 3 Plot the signals from the Outport block and the states. In the MATLAB window, type

```
plot(tg.TimeLog,tg.Outputlog)
```

Values for the logs are uploaded to the host PC from the target application on the target PC. If you want to upload part of the logs, see the target object method `getlog`.

The plot shown below is the result of a real-time execution. To compare this plot with a plot for a non-real-time simulation, see “Simulating the Model from MATLAB” of the *xPC Target Getting Started Guide*.

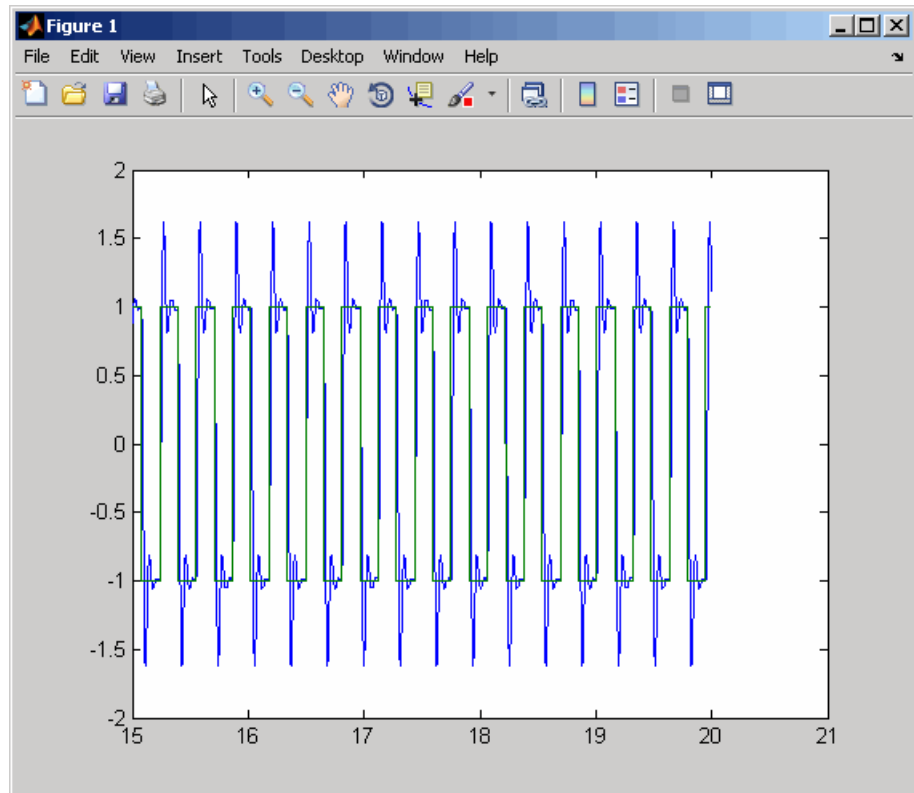

4 In the MATLAB window, type

```
plot(tg.TimeLog,tg.TETLog)
```

Values for the task execution time (TET) log are uploaded to the host PC from the target PC. If you want to upload part of the logs, see the target object method `getlog`.

The plot shown below is the result of a real-time run.

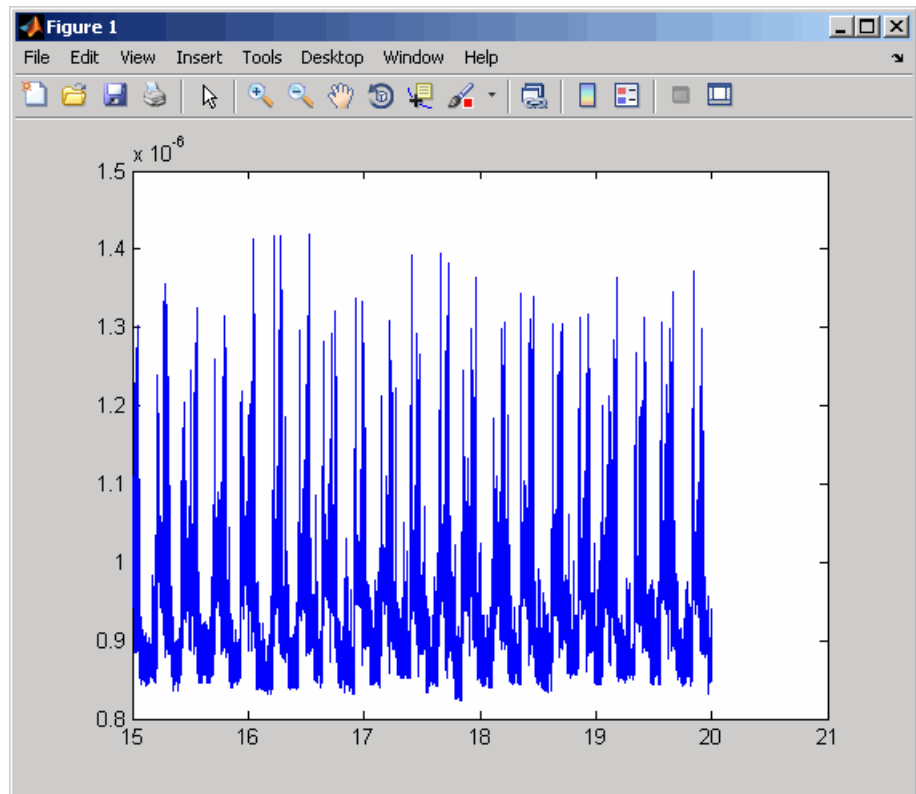

The TET is the time to calculate the signal values for the model during each sample interval. If you have subsystems that run only under certain circumstances, plotting the TET would show when subsystems were executed and the additional CPU time required for those executions.

5 In the MATLAB window, type either

```
tg.AvgTET
```

or

```
get(tg, 'AvgTET')
```

The MATLAB interface displays the following information about the average task execution time.

```
ans =  
    5.7528e-006
```

The percentage of CPU performance is the average TET divided by the sample time.

Note that each output has an associated column vector in `tg.OutputLog`. You can access the data that corresponds to a particular output by specifying the column vector for that output. For example, to access the data that corresponds to Output 2, use `tg.outputlog(:,2)`.

Signal Logging with a Web Browser

When you stop the model execution, another section of the Web browser interface appears that enables you to download logging data. This data is in comma-separated value (CSV) format. This format can be read by most spreadsheet programs and also by the MATLAB interface using the `dlmread` function.

This section of the Web browser interface appears only if you have enabled data logging, and buttons appear only for those logs (states, output, and TET) that are enabled. If time logging is enabled, the first column of the CSV file is the time at which data (states, output, and TET values) was acquired. If time logging is not enabled, only the data is in the CSV file, without time information.

You analyze and plot the outputs and states of your target application to observe the behavior of your model, or to determine the behavior when you vary the input signals.

Time, states, and outputs — Logging the output signals is possible only if you add Outputport blocks to your Simulink model before the build process, and in the **Configuration Parameters Data Import/Export** node, select the **Save to workspace** check boxes. See “Entering Parameters for the Output Blocks” in *xPC Target Getting Started Guide*.

Task execution time — Logging the task execution time is possible only if you select the **Log Task Execution Time** check box in the **Configuration Parameters xPC Target options** node. This check box is selected by default. See “Entering Parameters for an xPC Target Scope Block” in *xPC Target Getting Started Guide*.

Parameter Tuning and Inlining Parameters

In this section...

- “Introduction” on page 3-65
- “Parameter Tuning with xPC Target Explorer” on page 3-66
- “Parameter Tuning with the MATLAB Interface” on page 3-69
- “Parameter Tuning with Simulink External Mode” on page 3-72
- “Parameter Tuning with a Web Browser” on page 3-75
- “Saving and Reloading Application Parameters with the MATLAB Interface” on page 3-75
- “Inlined Parameters” on page 3-78

Introduction

By default, the xPC Target software lets you change parameters in your target application while it is running in real time.

Note xPC Target Explorer works with multidimensional signals in column-major format.

Note The xPC Target software cannot tune block parameters of type boolean.

You can also improve overall efficiency by inlining parameters. The xPC Target product supports the Real-Time Workshop inline parameters functionality (see the Real-Time Workshop documentation for further details on inlined parameters). By default, this functionality makes all parameters nontunable. If you want to make some of the inlined parameters tunable, you can do so through the Model Parameter Configuration dialog box (see “Inlined Parameters” on page 3-78).

Note Opening a dialog box for a source block causes Simulink to pause. While Simulink is paused, you can edit the parameter values. You must close the dialog box to have the changes take effect and allow Simulink to continue.

Parameter Tuning with xPC Target Explorer

The xPC Target software lets you change parameters in your target application while it is running in real time. With these functions, you do not need to set the Simulink interface to external mode, and you do not need to connect the Simulink interface with the target application.

You can download parameters to the target application while it is running or between runs. This feature lets you change parameters in your target application without rebuilding the Simulink model. You cannot use xPC Target Explorer to change tunable source block parameters while a simulation is running.

After you download a target application to the target PC, you can change block parameters using xPC Target Explorer. This procedure uses the Simulink model `xpcosc.mdl` as an example, and assumes you have created and downloaded the target application for that model.

- 1** In xPC Target Explorer, right-click the downloaded target application node. For example, `xpcosc`.
- 2** Select **Start**.
- 3** To get the list of parameters in the target application, expand the **Model Hierarchy** node under the target application.

The Model Hierarchy expands to show the elements in the Simulink model.

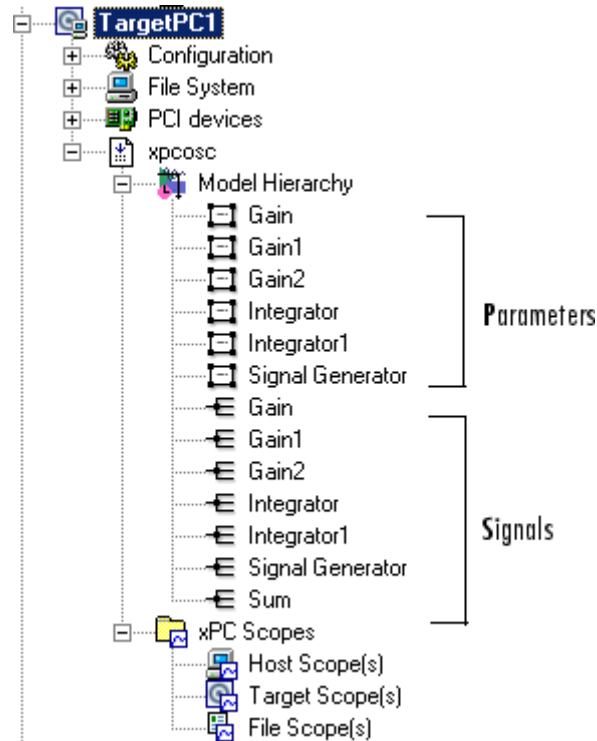

The model hierarchy shows only those blocks that have tunable parameters.

- 4 Select the parameter of the signal you want to edit. For example, select Gain.

The right pane displays the block parameters dialog box for Gain. There is one parameter, **Gain**, for this block. The current value of the **Gain** parameter is displayed.

- 5 Double-click the box that contains the gain value.

The box becomes editable.

- 6 Enter a new value for the gain.

7 Press the **Enter** key.

The box is updated and the **Update Parameter** button becomes active.

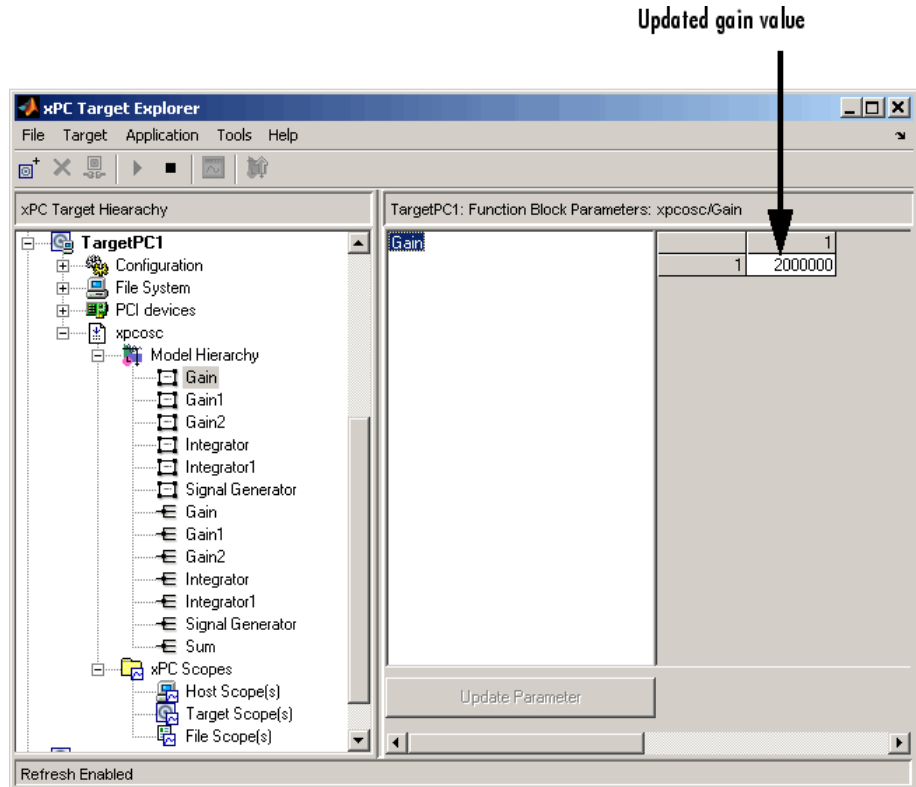

If there is a scope, the plot frame then updates the signals after running the simulation with the new parameter value.

8 Stop the target application. For example, to stop the target application xpcosc, right-click it and select **Stop**.

The target application on the target PC stops running.

Parameter Tuning with the MATLAB Interface

You use the MATLAB functions to change block parameters. With these functions, you do not need to set the Simulink interface to external mode, and you do not need to connect the Simulink interface with the target application.

You can download parameters to the target application while it is running or between runs. This feature lets you change parameters in your target application without rebuilding the Simulink model.

After you download a target application to the target PC, you can change block parameters using xPC Target functions. This procedure uses the Simulink model `xpcosc.mdl` as an example, and assumes you have created and downloaded the target application for that model. It also assumes that you have assigned `tg` to the appropriate target PC.

- 1 In the MATLAB window, type

```
+tg
```

or

```
tg.start
```

or

```
start(tg)
```

The target PC displays the following message:

```
System: execution started (sample time: 0.001000)
```

- 2 Display a list of parameters. Type either

```
set(tg, 'ShowParameters', 'on')
```

or

```
tg.ShowParameters='on'
```

The latter command displays a list of properties for the target object.

```
ShowParameters = on
```

Parameters =

INDEX	VALUE	TYPE	SIZE	PARAMETER NAME	BLOCK NAME
0	1000000	DOUBLE	Scalar	Gain	Gain
1	400	DOUBLE	Scalar	Gain	Gain1
2	1000000	DOUBLE	Scalar	Gain	Gain2
3	0	DOUBLE	Scalar	Initial Condition	Integrator
4	0	DOUBLE	Scalar	Initial Condition	Integrator1
5	4	DOUBLE	Scalar	Amplitude	Signal Generator
6	20	DOUBLE	Scalar	Frequency	Signal Generator

3 Change the gain. For example, to change the Gain1 block, type either

```
tg.setparam(1,800)
```

or

```
setparam(tg,1,800)
```

As soon as you change parameters, the changed parameters in the target object are downloaded to the target application. The host PC displays the following message:

```
ans =  
parIndexVec: 1  
OldValues: 400  
NewValues: 800
```

If there is a scope, the plot frame then updates the signals after running the simulation with the new parameters.

4 Stop the target application. In the MATLAB window, type

```
-tg  
  
or  
  
tg.stop  
  
or  
  
stop(tg)
```

The target application on the target PC stops running, and the target PC displays messages like the following:

```
minimal TET: 0.000023 at time 1313.789000  
maximal TET: 0.000034 at time 407.956000
```

Note Method names are case sensitive and need to be complete, but property names are not case sensitive and need not be complete as long as they are unique.

Resetting Target Application Parameters to Previous Values

You can reset parameters to preceding target object property values by using xPC Target methods on the host PC. The `setparam` method returns a structure that stores the parameter index, the previous value, and the new value. If you expect to want to reset parameter values, set the `setparam` method to a variable. This variable points to a structure that stores the parameter index and the old and new parameter values for it.

1 In the MATLAB window, type

```
pt=tg.setparam(1,800)
```

The `setparam` method returns a result like

```
pt =  
parIndexVec: 1  
OldValues: 400  
NewValues: 800
```

- 2 To reset to the previous values, type

```
setparam(tg,pt.parIndexVec,pt.OldValues)
ans =
parIndexVec: 5
OldValues: 800
NewValues: 100
```

Parameter Tuning with Simulink External Mode

You use Simulink external mode to connect your Simulink block diagram to your target application. The block diagram becomes a graphical user interface to your target application. You set up the Simulink interface in external mode to establish a communication channel between your Simulink block window and your target application.

In Simulink external mode, wherever you change parameters in the Simulink block diagram, the Simulink software downloads those parameters to the target application while it is running. This feature lets you change parameters in your program without rebuilding the Simulink model to create a new target application.

Note Opening a dialog box for a source block causes Simulink to pause. While Simulink is paused, you can edit the parameter values. You must close the dialog box to have the changes take effect and allow Simulink to continue.

After you download your target application to the target PC, you can connect your Simulink model to the target application. This procedure uses the Simulink model `xpcosc.mdl` as an example, and assumes you have created and downloaded the target application for that model.

- 1 In the Simulink window, and from the **Simulation** menu, click **External**.

A check mark appears next to the menu item **External**, and Simulink external mode is activated.

- 2 In the Simulink block window, and from the **Simulation** menu, click **Connect to target**.

All of the current Simulink model parameters are downloaded to your target application. This downloading guarantees the consistency of the parameters between the host model and the target application.

- 3** From the **Simulation** menu, click **Start Real-Time Code**, or, in the MATLAB window, type

```
+tg
```

or

```
tg.start
```

or

```
start(tg)
```

The target application begins running on the target PC, and the target PC displays the following message:

```
System: execution started (sample time: 0.000250)
```

- 4** From the Simulation block diagram, double-click the block labeled **Gain1**.

The Block Parameters: Gain1 parameter dialog box opens.

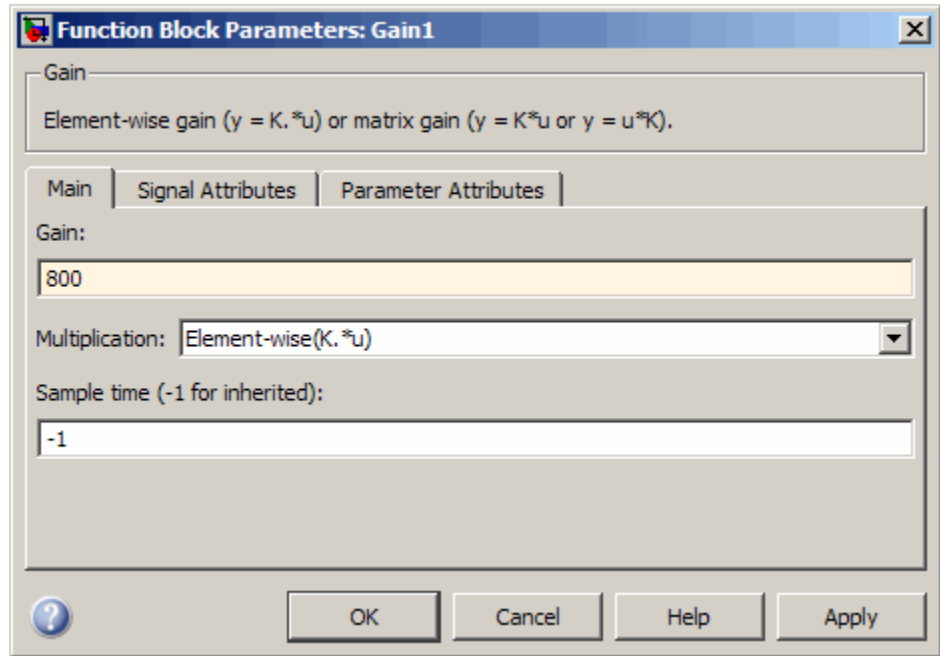

- 5 In the **Gain** text box, enter 800 and click **OK**.

As soon as you change a model parameter and click **OK**, or you click the **Apply** button on the Block Parameters: Gain1 dialog box, all the changed parameters in the model are downloaded to the target application.

- 6 From the **Simulation** menu, click **Disconnect from Target**.

The Simulink model is disconnected from the target application. Now, if you change a block parameter in the Simulink model, there is no effect on the target application. Connecting and disconnecting the Simulink interface works regardless of whether the target application is running or not.

- 7 In the MATLAB window, type either

```
stop(tg)
```

or

```
-tg
```

The target application on the target PC stops running, and the target PC displays the following messages:

```
minimal TET: 0.000023 at time 1313.789000  
maximal TET: 0.000034 at time 407.956000
```

Parameter Tuning with a Web Browser

The **Parameters** pane displays a list of all the tunable parameters in your model. Row and column indices for vector/matrix parameters are also shown.

After you connect a Web browser to the target PC, you can use the **Parameters** page to change parameters in your target application while it is running in real time:

- 1 In the left frame, click the **Parameters** button.

The browser loads the **Parameter List** pane into the right frame.

If the parameter is a scalar parameter, the current parameter value is shown in a box that you can edit.

If the parameter is a vector or matrix, there is a button that takes you to another page that displays the vector or matrix (in the correct shape) and enables you to edit the parameter.

- 2 Enter a new parameter value into one or more of the parameter boxes, and then click the **Apply** button.

The new parameter values are uploaded to the target application.

Saving and Reloading Application Parameters with the MATLAB Interface

After you have a set of target application parameter values that you are satisfied with, you can save those values to a file on the target PC. You can then later reload these saved parameter values to the same target application. You can save parameters from your target application while the target application is running or between runs. This feature lets you save and restore parameters in your target application without rebuilding the Simulink model. You save and restore parameters with the target object methods `saveparamset` and `loadparamset`.

The procedures assume that

- You have a target application object named `tg`.
- You have assigned `tg` to the appropriate target PC.
- You have a target application downloaded on the target PC.
- You have parameters you would like to save for reuse. See
 - “Parameter Tuning with the MATLAB Interface” on page 3-69
 - “Parameter Tuning with Simulink External Mode” on page 3-72
 - “Parameter Tuning with a Web Browser” on page 3-75

Saving the Current Set of Target Application Parameters

To save a set of parameters to a target application, use the `saveparamset` method. The target application can be stopped or running.

- 1 Identify the set of parameter values you want to save.
- 2 Select a descriptive filename to contain these values. For example, use the model name in the filename. You can only load parameter values to the same target application from which you saved the parameter values.
- 3 In the MATLAB window, type either

```
tg.saveparamset('xpc_osc4_param1')
```

or

```
saveparamset(tg, 'xpc_osc4_param1')
```

The xPC Target software creates a file named `xpcosc4_param1` in the current folder of the target PC, for example, `C:\xpcosc4_param1`.

For a description of how to restore parameter values to a target application, see “Loading Saved Parameters to a Target Application” on page 3-77. For a description of how to list the parameters and values stored in the parameter file, see “Listing the Values of the Parameters Stored in a File” on page 3-77.

Loading Saved Parameters to a Target Application

To load a set of saved parameters to a target application, use the `loadparamset` method. You must load parameters to the same model from which you save the parameter file. If you load a parameter file to a different model, the behavior is undefined.

This section assumes that you have a parameters file saved from an earlier run of `saveparamset` (see “Saving the Current Set of Target Application Parameters” on page 3-76).

- 1 From the collection of parameter value files on the target PC, select the one that contains the parameter values you want to load.

- 2 In the MATLAB window, type either

```
tg.loadparamset('xpc_osc4_param1')
```

or

```
loadparamset(tg, 'xpc_osc4_param1')
```

The xPC Target software loads the parameter values into the target application.

For a description of how to list the parameters and values stored in the parameter file, see “Listing the Values of the Parameters Stored in a File” on page 3-77.

Listing the Values of the Parameters Stored in a File

To list the parameters and their values, load the file for a target application, then turn on the `ShowParameters` target object property.

This section assumes that you have a parameters file saved from an earlier run of `saveparamset` (see “Saving the Current Set of Target Application Parameters” on page 3-76).

- 1 Ensure that the target application is stopped. For example, type

```
tg.stop
```

2 Load the parameter file. For example, type

```
tg.loadparamset('xpc_osc4_param1');
```

3 Display a list of parameters. For example, type

```
tg.ShowParameters='on';
```

and then type

```
tg
```

The MATLAB window displays a list of parameters and their values for the target object.

Inlined Parameters

This procedure describes how you can globally inline parameters for a model, then specify which of these parameters you still want to be tunable. It assumes that you are familiar with how to build target applications (if you are not, read the *xPC Target Getting Started Guide* first). After you have performed this procedure, you will be able to tune these parameters.

- “Tuning Inlined Parameters with xPC Target Explorer” on page 3-81
- “Tuning Inlined Parameters with the MATLAB Interface” on page 3-83

Note You cannot tune inlined parameters that are structures.

The following procedure uses the Simulink model `xpcosc.mdl` as an example.

1 In the MATLAB Command Window, type

```
xpcosc
```

The model is displayed in the Simulink window.

2 Select the blocks of the parameters you want to make tunable. For example, this procedure makes the signal generator’s amplitude parameter tunable. Use the variable `A` to represent the amplitude.

3 Double-click the Signal Generator block and enter A for the Amplitude parameter. Click **OK**.

4 In the MATLAB Command Window, assign a constant to that variable. For example, type

```
A = 4
```

The value is displayed in the MATLAB workspace.

5 In the Simulink window, from the **Simulation** menu, click **Configuration Parameters**.

The Configuration Parameters dialog box for the model is displayed.

6 Click the **Optimization** node.

7 In the rightmost pane, select the **Inline parameters** check box.

The **Configure** button is enabled.

8 Click the **Configure** button.

The Model Parameter Configuration dialog box is displayed. Note that the MATLAB workspace contains the constant you assigned to A.

9 Select the line that contains your constant and click **Add to table**.

The Model Parameter Configuration dialog box appears as follows.

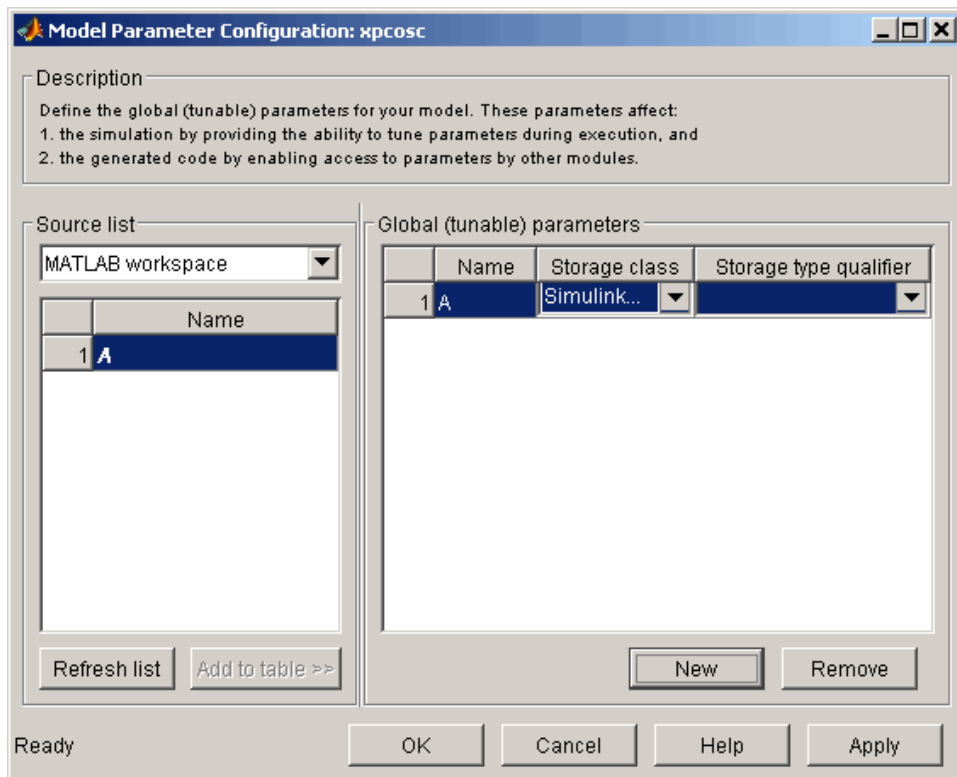

If you have more global parameters you want to be able to tune, add them also.

- 10** Click **Apply**, then click **OK**.
- 11** In the Configuration Parameters dialog, click **Apply**, then **OK**.
- 12** If you want, increase the model stop time, or set it to `inf`.
- 13** When you are finished, click **Apply**, then **OK**, and save the model. For example, save it as `xpc_osc5.mdl`.
- 14** Build and download the model to your target PC.

You next can use xPC Target Explorer or the MATLAB interface to work with the tunable parameters.

Tuning Inlined Parameters with xPC Target Explorer

This procedure describes how you can tune inlined parameters through the xPC Target Explorer. It assumes that you have built and downloaded the model from the topic “Inlined Parameters” on page 3-78 to the target PC. It also assumes that the model is running.

- 1 If you have not yet started xPC Target Explorer, do so now. Be sure it is connected to the target PC to which you downloaded the `xpc_osc5` target application.
- 2 To get the list of tunable inlined parameters in the target application, expand the target application node, then expand the `Model Hierarchy` node under the target application node.

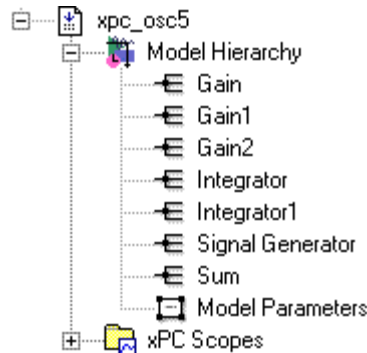

Note that the `Model Hierarchy` node displays a list of signals and an object called `Model Parameters`. `Model Parameters` contains the list of tunable inlined parameters.

- 3 To display the tunable parameters, select `Model Parameters`.

The constant `A` and its value are shown in the right pane.

- 4 Double-click the box that contains the tunable parameter `A`.

The box becomes editable.

- 5 Enter a new value for the parameter and press **Enter**.

The box is updated and the **Update Parameter** button becomes active.

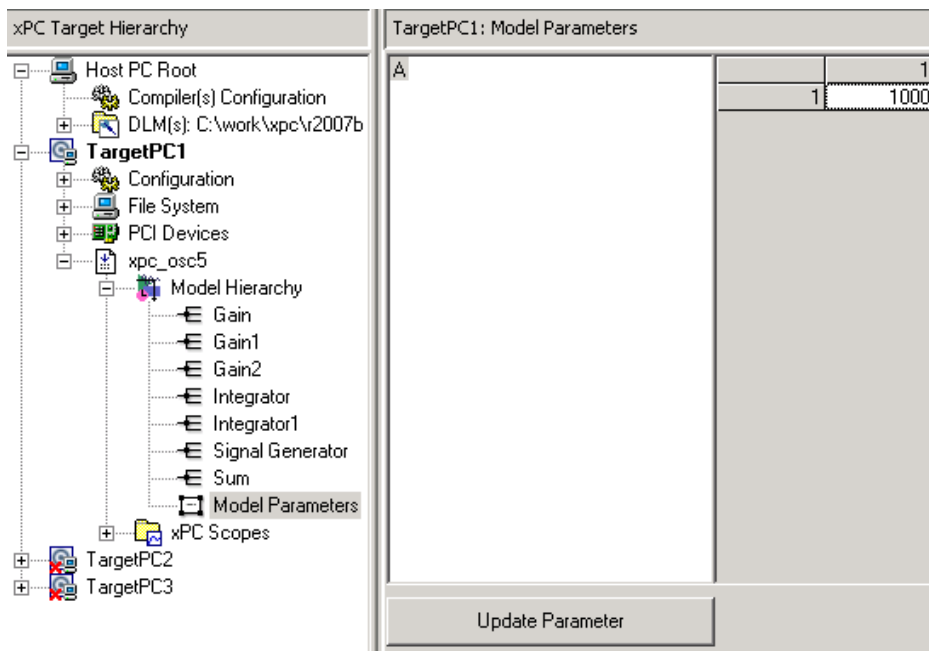

- 6 To apply the new value, click the **Update Parameter** button.
- 7 To verify the updated value, select the signal object associated with A. For example, select Signal Generator.

The value of Signal Generator is shown in the right pane.

TargetPC1: Signal name: Signal Generator	
	1
1	1000

8 Stop the target application.

Tuning Inlined Parameters with the MATLAB Interface

This procedure describes how you can tune inlined parameters through the MATLAB interface. It assumes that you have built and downloaded the model from the topic “Inlined Parameters” on page 3-78 to the target PC. It also assumes that the model is running.

You can tune inlined parameters using a parameter ID as you would conventional parameters.

- Use the `getparamid` function to get the ID of the inlined parameter you want to tune. For the `block_name` parameter, leave a blank (' ').
- Use the `setparam` function to set the new value for the inlined parameter.

- 1 Save the following code in a MATLAB file. For example, `change_inlineA`.

```
tg=xpc; %Create xPC Target object
pid=tg.getparamid('','A'); %Get parameter ID of A
if isempty(pid) %Check value of pid.
    error('Could not find A');
end
tg.setparam(pid,100); %If pid is valid, set parameter value.
```

- 2 Execute that MATLAB file. For example, type

```
change_inlineA
```

- 3 To see the new parameter value, type

```
tg.showparameters='on'
```

The `tg` object information is displayed, including the parameter lines:

```
NumParameters = 1
```

```
ShowParameters = on
```

```
Parameters = INDEX  VALUE  TYPE  SIZE  PARAMETER NAME  BLOCK
NAME
```

```
0      100  DOUBLE Scalar A
```

Nonobservable Signals and Parameters

Observable signals are those that you can monitor, trace, and log. Nonobservable signals are those that exist in the target application, but which are not observable from the host PC.

You cannot observe the following types of signals:

- Virtual or bus signals (including all signals from bus and virtual blocks). You can access these signals from nonvirtual source blocks.
- Signals that you have optimized with block reduction optimization. You can access these signals by making them test points.
- Signals of complex or multiword data types.

Observable parameters are those that you can tune. Nonobservable parameters are those that exist in the target application, but which are not tunable from the host PC. You cannot observe the parameters of complex or multiword data types.

Booting from a DOS Device

- “DOSLoader Mode” on page 4-2
- “Creating a DOS System Disk” on page 4-6

DOSLoader Mode

In this section...
“Introduction” on page 4-2
“DOSLoader Mode Setup” on page 4-2
“Restrictions” on page 4-3
“Creating a Target Application for DOSLoader Mode” on page 4-4
“Creating DOSLoader Files with a Command-Line Interface” on page 4-4

Introduction

DOSLoader mode allows you to boot the xPC Target kernel on a target PC from a fixed or removable device with DOS boot capability, such as a hard disk or flash memory. After booting the target PC, you can download your application from the host PC over the serial or network communication between the host and target PCs. See “DOSLoader Mode Setup” on page 4-2 for details.

DOSLoader Mode Setup

The following is a step-by-step procedure for using DOSLoader mode. This procedure assumes you have serial or network communication between your host and target PCs. Also note that to use this mode, you need a minimal DOS system on the target PC boot device. See “Creating a DOS System Disk” on page 4-6 for details.

1 On the host computer, start a MATLAB session.

2 In the MATLAB Command Window, type:

```
xpcexplr
```

The xPC Target Explorer window opens.

3 In the **xPC Target Hierarchy** pane, expand the node of the target PC that you want to set up for DOSLoader mode and select the **Configuration** node.

- 4** In the **Configuration** pane, select the **DOSLoader** tab.
- 5** In the **Location** field, enter or browse to the directory where you want to create the DOSLoader boot files and click **OK**. This location can be a local directory on the host PC or a removable storage device that you will use to boot the target PC. By default, the directory is the current working directory.
- 6** Click **Apply**.
- 7** Click **Create DOS Loader**.

This operation creates the following boot files in the specified location:

```
autoexec.bat
xpcboot.com
*.rtb
```

- 8** If you create boot files on a local hard disk, copy these files to a floppy disk, CD/DVD, or any other removable storage media.
- 9** Transfer the boot files to your target PC or insert the removable media containing the boot files for booting the target PC.
- 10** Ensure that the `autoexec.bat` file must be on the DOS boot path, which is typically the root directory.
- 11** Ensure that the appropriate boot device is selected in the BIOS of the target PC.
- 12** Boot the target PC.

When the target PC boots, it loads DOS, which starts the `autoexec.bat` file. This file starts the xPC Target kernel (`*.rtb`). The target PC then awaits commands from the host PC.

Restrictions

To use DOSLoader mode, your DOS environment must comply with the following restrictions:

- The CPU must execute in real mode.

- While loaded in memory, the DOS partition must not overlap the address range of a target application.

To satisfy these restrictions:

- Do not use additional memory managers like `emm386` or `qemm`.
- Avoid any utilities that attempt to load in high memory (for example, `himem.sys`). If the target PC DOS environment does not use a `config.sys` file or memory manager entries in the `autoexec.bat` file, there should typically be no problems when starting the xPC Target software.

Creating a Target Application for DOSLoader Mode

After booting the target PC using DOSLoader mode, create a target application on a host PC and download it to the target PC.

Set the Simulink and Real-Time Workshop parameters for code generation with the xPC Target software in your Simulink model. Next, build and download the application to the target PC.

- 1 In the MATLAB Command Window, type the name of a Simulink model. For example:

```
xpc_osc3
```

A Simulink window opens with the model.

- 2 From the **Tools** menu, select **Real-Time Workshop**, and then click **Build Model**.

The Real-Time Workshop and xPC Target products create a target application and download it to your target.

Creating DOSLoader Files with a Command-Line Interface

To create DOSLoader files for the current xPC Target environment and use them to boot the target PC, use the following procedure:

- 1 In the MATLAB Command Window, type:

```
getxpcenv
```

2 Ensure that the following xPC Target properties are set as indicated:

- TargetBoot — DOSLoader
- DOSLoaderLocation — Your host PC DOSLoader files location

3 If these properties are not set with the correct values, use the `setxpcenv` function to set them. For example:

```
setxpcenv('TargetBoot','DOSLoader')
setxpcenv('DOSLoaderLocation','c:\work\xpc\dosloader_files')
updatexpcenv
```

If you have multiple target PCs connected to the host PC, the above commands set the environment properties for the default target PC only. To set these properties for a specific target PC, you can retrieve the specific target PC environment object from the `xpctarget.targets` class and modify its environment properties. For example:

```
tgs = xpctarget.targets;
tgEnv = tgs.Item('TargetPC2');
set(tgEnv, 'TargetBoot', 'DOSLoader');
set(tgEnv, 'DOSLoaderLocation', 'c:\work\xpc\dosloader_files');
```

4 In the MATLAB Command Window, type:

```
xpcbootdisk
```

The xPC Target software displays the following message and creates the DOSLoader files:

```
Current boot mode: DOSLoader
xPC Target DOS Loader files are successfully created
```

5 Transfer the DOSLoader files as described in “DOSLoader Mode Setup” on page 4-2.

Creating a DOS System Disk

To use the DOSLoader mode, you need a minimal DOS system on the target PC boot device. The MathWorks has tested the xPC Target product with FreeDOS Beta 8 (“Nikita”) distribution, MS-DOS (6.0 or higher), PC DOS, and Caldera OpenDOS. You can use a copy of any of these DOS systems to boot the target PC.

Note xPC Target software does not include a DOS license. You must obtain a valid DOS license for your target PC.

To create a DOS system disk, use the following DOS command to copy the DOS system files and command interpreter from *drive1* to the boot device, *drive2*.

```
sys drive1 drive2
```

It is helpful to copy additional DOS utilities to the boot device, including:

- A DOS editor to edit files
- The format program to format a hard disk or flash memory
- The fdisk program to create partitions
- The sys program to transfer a DOS system onto another drive

Once you have created the DOS System disk, you can transfer the DOSLoader files (created using `xpcexplr`) to the disk. A `config.sys` file is not necessary.

Embedded Option

The xPC Target Embedded Option™ product allows you to boot the target PC from a device other than a 3.5-inch disk or CD drive or network boot image, such as a hard disk or flash memory. It also allows you to deploy stand-alone applications on the target PC independent of the host PC. This chapter includes the following sections:

- “Introduction” on page 5-2
- “xPC Target Embedded Option Modes” on page 5-3
- “Embedded Option Setup” on page 5-7
- “Stand-Alone Target Setup” on page 5-8

Introduction

The xPC Target Embedded Option software allows you to boot the xPC Target kernel from a 3.5-inch disk drive and other devices, including a flash disk or a hard disk drive. By using the xPC Target Embedded Option software, you can configure a target PC to automatically start execution of your embedded application for continuous operation each time the system is booted. You can use this capability to deploy your own real-time applications on target PC hardware. You can also control the target application using custom GUIs or the Web browser interface when deploying the application with the xPC Target Embedded Option software. You can deploy GUIs that you develop with the xPC Target API and the COM API on any host Microsoft® Windows® system without MATLAB software.

The xPC Target Embedded Option software has Standalone mode. This mode bundles the kernel and target application into one entity that you can copy onto a device such as the target PC hard drive. This mode allows the target PC to run as a stand-alone PC with the target application already loaded. You can control the real-time application with the command-line interface using a keyboard on the target PC.

This feature uses the xPC Target API with any programming environment, or the xPC Target COM API with any programming environment, such as Visual Basic®, that can use COM objects. See the *xPC Target API Guide* for further information.

xPC Target Embedded Option Modes

In this section...
“Introduction” on page 5-3
“Standalone Mode Overview” on page 5-4
“Restrictions” on page 5-5

Introduction

The xPC Target Embedded Option software extends the xPC Target base product with the Standalone mode

Use this mode to load the target PC with both the xPC Target kernel and a target application. This mode of operation can start the kernel on the target PC from a flash disk or hard disk. After starting the kernel on the target PC, Standalone mode also automatically starts the target application that you loaded with the kernel. This configuration provides complete stand-alone operation. Standalone mode eliminates the need for a host PC and allows you to deploy real-time applications on target PCs. See “Standalone Mode Overview” on page 5-4 for further details.

Regardless of the mode, you initially boot your target PC with DOS from any boot device, then the xPC Target kernel is started from DOS. The xPC Target software only needs DOS to boot the target PC and start the xPC Target kernel. DOS is no longer available on the target PC unless you reboot the target PC without starting the xPC Target kernel.

Note The xPC Target Embedded Option software requires a boot device with DOS installed. It otherwise does not have any specific requirements as to the type of boot device. You can boot the xPC Target software from any device that has DOS installed. DOS software and license are not included with the xPC Target or xPC Target Embedded Option software.

Without the xPC Target Embedded Option software, you can only download real-time applications to the target PC after booting the target PC from an xPC Target boot disk or network boot image.

The following are some instances where you might want to use the xPC Target Embedded Option product. You might have one of these situations if you deploy the target PC in a small or rugged environment.

- Target PC does not have a 3.5-inch disk or CD drive.
- The Target PC 3.5-inch or CD disk drive must be removed after setting up the target system.
- You do not have a dedicated network to boot the target PC from the host PC.

Standalone Mode Overview

The primary purpose of the Standalone mode is to allow you to use a target PC as a stand-alone system. Standalone mode enables you to deploy control systems, DSP applications, and other systems on PC hardware for use in production applications using PC hardware. Typically these production applications are found in systems where production quantities are low to moderate.

The following summarizes the sequence of events for Standalone mode. For a detailed step-by-step procedure, see “Stand-Alone Target Setup” on page 5-8.

- 1** Ensure that the target PC has an appropriate version of DOS on the target PC hard drive. The MathWorks has tested the xPC Target software with FreeDOS Beta 8 (“Nikita”) distribution, MS-DOS (6.0 or higher), PC DOS, and Caldera OpenDOS.
- 2** Create a standard boot disk and boot the target PC.
- 3** From the host PC MATLAB window, type `xpcexplr`.
- 4** In the xPC Target Explorer **xPC Target Hierarchy** pane, select a target PC Configuration node.
- 5** In the configuration node, select the **Standalone** tab.
- 6** Click the **Enable Standalone Mode** check box.
- 7** Select and build a model.

This step creates a directory in the current working folder named `modelname_xpc_emb`.

8 Copy the contents of `model_name_emb` to the target PC hard drive. The target PC hard drive should now contain the following files:

- DOS files — Provide your own copy of DOS to boot the target PC (see step 1).
- `*.rtb` — This file contains the xPC Target kernel. It also contains, as applicable, options such as serial or TCP/IP communications and the IP address of the target PC.
- `xpcboot.com` — This file executes loads and executes the `*.rtb` file.
- `autoexec.bat` — xPC Target version of this file that calls the `xpcboot.com` executable to boot the xPC Target kernel.

9 Boot the target PC.

When you boot the target PC, the target PC loads DOS, which then calls the xPC Target `autoexec.bat` file to start the xPC Target kernel (`*.rtb`) and associated target application. If you set up the boot device to run the xPC Target `autoexec.bat` file upon startup, the target application starts executing as soon as possible. The xPC Target application executes entirely in protected mode using the 32-bit flat memory model.

Note This mode does not require any connection between the host PC and target PC.

If you do not want to view signals on the target PC, you do not need a monitor for the target PC, nor do you need to add target scopes to the application. In this instance, your xPC Target system operates as a black box without a monitor or keyboard. Stand-alone applications are automatically set to continue running for an infinite time duration or until the target computer is turned off.

Restrictions

To use the Standalone mode, your DOS environment must comply with the following restrictions:

- The CPU must execute in real mode.

- While loaded in memory, the DOS partition must not overlap the address range of a target application.

To satisfy these restrictions,

- Do not use additional memory managers like `emm386` or `qemm`.
- Avoid any utilities that attempt to load in high memory (for example, `himem.sys`). If the target PC DOS environment does not use a `config.sys` file or memory manager entries in the `autoexec.bat` file, there should be no problems when running `xpcboot.com`.

Embedded Option Setup

Creating a DOS System Disk

When using Standalone mode, you must first boot your target PC with DOS. You can use Standalone mode from a boot device such as flash disk or a hard disk drive.

To boot DOS with a target boot disk, a minimal DOS system is required on the boot disk. With DOS, you can create a DOS boot disk using the command

```
sys A:
```

Note The xPC Target Embedded Option product does not include a DOS license. You must obtain a valid DOS license for your target PC.

It is helpful to copy additional DOS utilities to the boot disk, including

- A DOS editor to edit files
- The format program to format a hard disk or flash memory
- The fdisk program to create partitions
- The sys program to transfer a DOS system onto another drive, such as the hard disk drive

A config.sys file is not necessary. The autoexec.bat file should be created to boot the loader or a stand-alone xPC Target application automatically. This is described in the following sections.

Stand-Alone Target Setup

In this section...
“Before You Start” on page 5-8
“Updating Environment Properties” on page 5-9
“Creating a Kernel/Target Application” on page 5-9
“Copying the Kernel/Target Application to the Target PC Flash Disk” on page 5-10

Before You Start

Standalone mode combines the target application with the kernel and boots them together on the target PC from the hard drive (or, alternatively, flash memory). The host PC does not need to be connected to the target PC.

Before you start, set up your system as described.

- 1** Create a standard boot disk or network boot image for serial or network communication (depending on your configuration). You will need to do this so that you can copy your Standalone mode files to the target PC. See “Serial Communication”, “Network Communication”, “Booting Target PCs from Boot Floppy Disk”, and “xPC Target Boot Options” in the “Installation and Configuration” chapter of the *xPC Target Getting Started Guide*.
- 2** Boot the target PC.
- 3** Ensure that your target PC hard drive is a serial ATA (SATA) or parallel ATA (PATA)/Integrated Device Electronics (IDE) drive. The xPC Target product supports file systems of type FAT-12, FAT-16, or FAT-32. Ensure that the hard drive is not cable-selected and that the BIOS can detect it.

After you create the stand-alone target application files, you will copy them to the target PC hard drive using the File Transfer Protocol (FTP) functions of the xPC Target file system. You do not need to be familiar with the xPC Target file system before you start, but for further information on this feature, see Chapter 9, “Working with Target PC Files and File Systems”.

Updating Environment Properties

The xPC Target software uses the environment properties to determine what files to create for the various target boot modes.

This procedure assumes you have serial or network communication working correctly between your host computer and a target PC.

- 1 On the host computer, start the MATLAB interface.
- 2 In the MATLAB window, type

```
xpcexplr
```

The xPC Target Explorer window opens.

- 3 In the xPC Target Explorer **xPC Target Hierarchy** pane, select a target PC Configuration node.
- 4 Click the **Standalone** tab.

The xPC Target software updates the environment properties, and the build process is ready to create a stand-alone kernel/target application. See “Creating a Kernel/Target Application” on page 5-9. For Standalone mode, you do not create an xPC Target boot disk or network boot image. Instead, you copy files created from the build process to the target PC hard drive.

Creating a Kernel/Target Application

Use the xPC Target software with Standalone mode to create a combined kernel and target application with utility files. A combined kernel and target application allows you to disconnect your target PC from a host PC and run stand-alone applications.

After you set the Simulink and Real-Time Workshop parameters for code generation with the xPC Target software in your Simulink model, you can use the xPC Target software with Standalone mode to create a target application:

- 1 In the MATLAB window, type the name of a Simulink model. For example, type

```
xpc_osc3
```

A Simulink window opens with the model.

- 2 From the **Tools** menu, point to **Real-Time Workshop**, and then click **Build Model**.

Real-Time Workshop and xPC Target software create a folder `xpc_osc3_xpc_emb` with the following files:

- `autoexec.bat` — This file is automatically invoked by DOS. It then runs `xpcboot.com` and the `*.rtb` file.
- `xpc_osc3.rtb` — This image contains the xPC Target kernel and your target application.
- `xpcboot.com` — This file is a static file that is part of the xPC Target Embedded Option software.

Refer to “Copying the Kernel/Target Application to the Target PC Flash Disk” on page 5-10 for a description of how to transfer these files to the target PC.

Note If the size of the compiled target application (DLM) exceeds the **Maximum model size** you selected in xPC Target Explorer, the software will generate an error during the build process.

Copying the Kernel/Target Application to the Target PC Flash Disk

You build a target application on a host PC using the Real-Time Workshop and xPC Target products, and a C/C++ compiler. One method for transferring the files from the host PC to a target PC is to use the FTP functions of the xPC Target file system.

After you build a stand-alone application on a host PC, you can copy files from the host PC to the target PC hard drive or flash disk. If you have not already created the necessary files, see “Creating a Kernel/Target Application” on page 5-9.

- 1 Ensure that your target PC is still booted from a target PC boot disk.

- 2 In the MATLAB Command Window, change folder on the host computer to the folder that contains the kernel/target application files.
- 3 Create the folder `C:\xpcfiles` and copy files to that folder. For example, type

```
f=xpctarget.ftp
f.mkdir('xpcfiles')
f.cd('xpcfiles')
f.put('autoexec.bat')
f.put('xpcboot.com')
f.put('xpc_osc3.rtb')
```

- 4 If you want your stand-alone application to run when you reboot your target PC, remove the 3.5-inch disk or CD from the target PC, reboot the target PC, and bring up the DOS prompt. For example, if you see the message for selecting the operating system to start, select `Microsoft Windows`.

Note If the target PC that you want to boot in Standalone mode was previously booted from the network boot image, selecting the **Enable Standalone Mode** check box should disable the network boot capability.

The boot process is stopped and a DOS prompt is displayed.

- 5 At the DOS prompt, save a copy of the target PC file `C:\autoexec.bat` to a backup file, such as `C:\autoexec_back.wrk`.
- 6 Edit the target PC file `C:\autoexec.bat` to include the following lines. Adding these commands to `C:\autoexec.bat` directs the system to execute the `autoexec.bat` file located in `C:\xpcfiles`.

```
cd C:\xpcfiles
autoexec
```

Note Do not confuse `C:\xpcfiles\autoexec.bat` with `C:\autoexec.bat`. The file `C:\xpcfiles\autoexec.bat` includes the command `xpcboot.com` to start the xPC Target kernel and stand-alone application. The file `C:\autoexec.bat` includes the files you want the system to execute when the system starts up.

- 7 Reboot the target PC.
- 8 The sequence of calls during the boot process is
 - a `C:\autoexec.bat`
 - b `C:\xpcfiles\autoexec.bat`
 - c `C:\xpcfiles\xpcboot.com`
 - d `C:\xpcfiles\<application>.rtb`

The stand-alone target application should now be running on the target PC.

Software Environment and Demos

- “Using Environment Properties and Functions” on page 6-2
- “xPC Target Demos” on page 6-9

Using Environment Properties and Functions

In this section...

“Introduction” on page 6-2

“Getting a List of Environment Properties for Default Target PCs” on page 6-2

“Changing Environment Properties with xPC Target Explorer” on page 6-3

“Changing Environment Properties with a Command-Line Interface for Default Target PCs” on page 6-7

Introduction

The xPC Target environment defines the connections and communication between the host and target computers. It also defines the build process for a real-time application. You can define the xPC Target environment through either the MATLAB interface or xPC Target Explorer. The xPC Target environment provides a number of demos that help you understand the product.

Refer to the function `getxpcenv` to list the environment variables for the default target PC environment. See Chapter 7, “Working with Target PC Environments” for a description of how you can manage multiple target PC environments through the MATLAB interface.

To enter properties specific to your model and its build procedure, see “Entering the Real-Time Workshop Parameters” in the *xPC Target Getting Started Guide*. These properties are saved with your Simulink model.

Getting a List of Environment Properties for Default Target PCs

To use the xPC Target functions to change environment properties, you need to know the names and allowed values of these properties. Use the following procedure to get a list of the property names, their allowed values, and their current values:

- 1 In the MATLAB Command Window, type

```
setxpcenv
```

The MATLAB interface displays a list of xPC Target environment properties and the allowed values. For a list of the properties, see the function `getxpcenv`.

2 Type

```
getxpcenv
```

The MATLAB interface displays a list of xPC Target environment properties and the current values.

Alternatively, you can use the xPC Target Explorer window to view and change environment properties.

Changing Environment Properties with xPC Target Explorer

The xPC Target software lets you define and change environment properties. These properties include the path to the C/C++ compiler, the host PC COM port, the logging buffer size, and many others. Collectively these properties are known as the xPC Target environment.

To change an environment property using the xPC Target GUI, xPC Target Explorer, use the following procedure:

1 In the MATLAB window, type

```
xpcexplr
```

The MATLAB interface opens the xPC Target Explorer window.

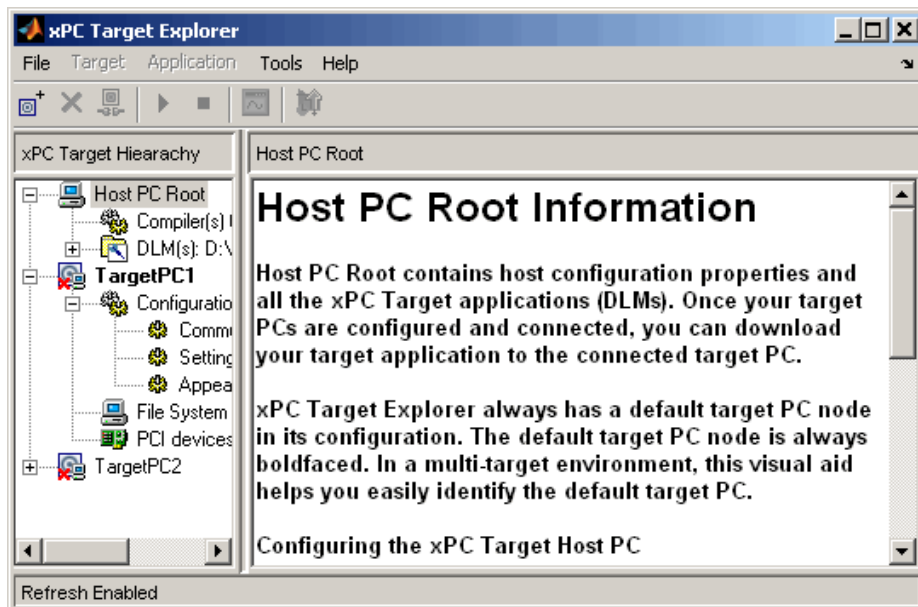

Note the contents of the left pane. This is the **xPC Target Hierarchy** pane.

This pane contains all the objects in your xPC Target hierarchy. As you add objects to your system, xPC Target Explorer adds their corresponding nodes to the **xPC Target Hierarchy** pane. The most important node is the **HostPC** node. It represents the host PC. The most important node is the **TargetPC** node. Each time you add a target PC node to xPC Target Explorer, a corresponding node is added to the **xPC Target Hierarchy** pane, starting with **TargetPC1** and incrementing with the addition of each new target PC node.

The right pane displays information about the item selected in the left pane. This pane also displays xPC Target environment properties for the **HostPC** and **TargetPC** nodes. You edit these properties in the right pane.

To change the size of the left or right pane, select and move the divider between the panes left or right.

The **Configuration** node under the **Target PC** node has the target PC-specific configuration pane. If your license does not include the xPC Target Embedded Option product, you can choose **Boot Floppy**, **CD Boot**, **DOS Loader**, or **Network Boot**. With the xPC Target Embedded Option license, you have the additional choice of **Standalone**.

- 2 Change properties in the environment in the right pane by entering new property values in the text boxes or choosing items from the lists.

xPC Target Explorer applies changes to the environment properties as soon as you make them in the right pane.

To change environment properties for target PCs, see “Configuring Environment Parameters for Target PCs” on page 6-5.

Configuring Environment Parameters for Target PCs

You can optionally configure the environment parameters for the target PC node in your xPC Target system. This section assumes that

- You have already added target PC nodes to your system.
- You have already configured the communication parameters between the host PC and the target PC.

Note In general, the default values of these parameters are sufficient for you to use the xPC Target software.

- 1 In the xPC Target Explorer, expand a target PC node.

A **Configuration** node appears. Under this are nodes for **Communication**, **Settings**, and **Appearance**. The parameters for the target PC node are grouped in these categories.

- 2 Select **Settings**.

The **Settings Component** pane appears to the right.

- 3 In the **Target RAM size (MB)** field, enter

- **Auto** — The target kernel automatically attempts to determine the amount of memory.
- **Manual** — The amount of RAM, in MB, installed on the target PC.

This field defines the total amount of installed RAM in the target PC. The RAM is used for the kernel, target application, data logging, and other functions that use the heap.

- 4** From the **Maximum model size** list, select either 1 MB, 4 MB, or 16 MB. Choosing the maximum model size reserves the specified amount of memory on the target PC for the target application. The remaining memory is used by the kernel and by the heap for data logging. Note that this parameter is only available for Standalone mode. You cannot specify a maximum model size for Boot Floppy, DOSLoader, or Network Boot modes. These modes allow the loading of arbitrarily-sized target applications.

Note You cannot build a 16 MB target application to run in Standalone mode.

- 5** By default, the **Enable secondary IDE** check box is not selected. Select this check box only if you want to use the disks connected to a secondary IDE controller. If you do not have disks connected to the secondary IDE controller, do not select this check box.
- 6** By default, the **Target PC is a 386/486** check box is not selected. You must select this check box if your target PC has a 386 or 486 compatible processor. If your target PC has a Pentium or higher compatible processor, selecting this check box will slow the performance of your target PC.
- 7** By default, the **Multicore CPU support** check box is cleared. You can select this check box if your target PC has multicore processors and you want to take advantage of them.
- 8** In the **xPC Target Hierarchy** pane, select Appearance.

The **Appearance Component** pane appears to the right.
- 9** From the **Target scope** list, select either Enabled or Disabled. The property **Target scope** is set by default to Enabled. If you set **Target**

scope to Disabled, the target PC displays information as text. To use all the features of the target scope, you also need to install a keyboard on the target PC.

- 10** Set the **Target scope** property to Enabled.

Changing Environment Properties with a Command-Line Interface for Default Target PCs

The xPC Target software lets you define and change different properties. These properties include the path to the C/C++ compiler, the host COM port, the logging buffer size, and many others. Collectively these properties are known as the xPC Target environment.

You can use the command-line functions to write a MATLAB code script that accesses the environment settings according to your own needs. For example, you could write a script that switches between two targets.

The following procedure shows how to change the COM port property for your host PC from COM1 to COM2:

- 1** In the MATLAB window, type

```
setxpcenv('RS232HostPort','COM2')
```

The up-to-date column shows the values that you have changed, but have not updated.

HostTargetComm	:RS232	up to date
RS232HostPort	:COM1	COM2
RS232Baudrate	:115200	up to date

Making changes using the function `setxpcenv` does not change the current values until you enter the update command.

- 2** In the MATLAB window, type

```
updatexpcenv
```

The environment properties you changed with the function `setxpcenv` become the current values.

HostTargetComm	:RS232	up to date
RS232HostPort	:COM2	up to date
RS232Baudrate	:115200	up to date

xPC Target Demos

In this section...

“Introduction” on page 6-9

“To Locate or Edit a Demo Script” on page 6-11

Introduction

The xPC Target demos are used to demonstrate the features of the xPC Target product. They are also scripts that you can view to understand how to write your own scripts for creating and testing target applications.

There are two categories of xPC Target demos, general applications and drivers. The following lists the general application demos.

Description	Filename
Real-time parameter tuning and data logging	Parameter Tuning and Data Logging
Freerun display mode of an xPC Target scope of type host	Signal Tracing With a Host Scope in Freerun Mode
A software triggered xPC Target scope of type host	Signal Tracing Using Software Triggering
A signal triggered xPC Target scope of type host	Signal Tracing Using Signal Triggering
A scope triggered xPC Target scope of type host	Signal Tracing Using Scope Triggering
Signal tracing with an xPC Target scope of type target	Signal Tracing With a Target Scope
Pre- and posttriggering of an xPC Target scope of type host	Pre- and Post-Triggering of a Host Scope
Time- and value-equidistant data logging	Time- and Value-Equidistant Data Logging

Description	Filename
Logging signal data to a file on the target PC	Data Logging With a File Scope
Frame signal processing <hr/> Note This demo requires Signal Processing Blockset™ software. <hr/>	Frame Signal Processing
xPC Target software as a real-time spectrum analyzer	Spectrum Analyzer

The Driver demos category contains demos for a number of driver applications, including:

- Analog and digital I/O
- ARINC 429
- Asynchronous events
- CAN
- Digital signal processing
- MIL-STD-1553
- RS-232
- Raw Ethernet
- Shared/reflective memory
- UDP

Note Because these demos illustrate the use of driver blocks in an xPC Target environment, you might need appropriate hardware to properly run these demos.

You can access xPC Target general application and driver demos through the MATLAB Online Help. In this window, **xPC Target > Demos** to list the available demo categories.

To Locate or Edit a Demo Script

1 In the MATLAB Command Window, type

```
which scfreerundemo
```

The MATLAB interface displays the location of the MATLAB file for the demo.

```
C:\MATLAB\toolbox\rtw\targets\xpc\xpcdemos\scfreerundemo.m
```

2 Type

```
edit scfreerundemo
```

The MATLAB interface opens the MATLAB demo file in a MATLAB editing window.

Working with Target PC Environments

Target Environment Command-Line Interface

In this section...

“Creating Target PC Environment Object Containers” on page 7-2

“Displaying Target PC Environment Object Property Values” on page 7-2

“Setting Target PC Environment Collection Object Properties” on page 7-3

“Adding Target PC Environment Collection Objects” on page 7-4

“Removing Target PC Environment Collection Objects” on page 7-4

“Getting Target PC Environment Object Names” on page 7-4

“Changing Target PC Environment Object Defaults” on page 7-5

“Working with Particular Target PC Object Environments” on page 7-5

Creating Target PC Environment Object Containers

`xpctarget.targets` is a container that manages target PC environment collection objects. To create an object container of type `xpctarget.targets`, use the constructor command `xpctarget.targets`. For example, the following creates a `tgs` object. In the MATLAB window, type

```
tgs = xpctarget.targets
```

The resulting target PC object container is `tgs` (target PC environment collection object) through which you can manage target PC environment objects.

Displaying Target PC Environment Object Property Values

To display the properties of a target PC environment collection object, use the target PC object container method `get`. You can use either a method syntax or an object property syntax.

The syntax `get(env_collection_object)` can be replaced by

```
env_collection_object.get
```

In the MATLAB window, type

```
tgs.get
      CCompiler: 'VisualC'
      CompilerPath: 'c:\Microsoft Visual Studio'
      DefaultTarget: [1x1 xpctarget.env]
      NumTargets: 2
```

To display the value of particular target PC environment collection object property, use the syntax `get(env_collection_object, property_name)` or `env_collection_object.property_name`.

In the MATLAB window, type

```
tgs.CCompiler
ans =
VisualC
```

Setting Target PC Environment Collection Object Properties

To set the properties of a target PC environment collection object, use the target PC environment collection object method `set`. You can use either a method syntax or an object property syntax.

The syntax `set(env_collection_object, property_name)` can be replaced by

```
env_collection_object.property_name=new_property_value
```

To change the compiler specification, in the MATLAB window, type

```
tgs.CCompiler=Watcom
tgs.CompilerPath=c:\Watcom
```

Note that if you change the compiler type (`CCompiler`), you must also change the compiler path (`CompilerPath`).

To change the 3.5-inch drive specification from a: to b:, type

```
tgs.FloppyDrive='b:'
```

Adding Target PC Environment Collection Objects

To add a target PC environment collection object, use the target PC environment collection object method `add`. In the MATLAB window, type

```
tgs.Add
```

Check that an additional target PC environment collection object has been added. Type

```
tgs.get
      CCompiler: 'VisualC'
      CompilerPath: 'c:\Microsoft Visual Studio'
      DefaultTarget: [1x1 xpcTarget.env]
      NumTargets: 3
```

Removing Target PC Environment Collection Objects

To delete a target PC environment collection object, use the environment collection object method, `Remove`, of the `tgs` object. In the MATLAB window, type

```
tgs.Remove('TargetPCName')
```

Getting Target PC Environment Object Names

By default, each time you add a target PC environment object, xPC Target names that object with the string `TargetPCN`, where `N` increments with each subsequent target PC environment object with that base name.

To get a target PC environment object, use the target PC environment collection object method `getTargetNames`. Type

```
tgs.getTargetNames
ans =
      'TargetPC1'
      'TargetPC2'
      'TargetPC3'
```

You can change a target PC environment object name through the xPC Target Explorer, or programmatically by setting the `Name` property of the environment object.

Changing Target PC Environment Object Defaults

By default, the first target PC environment object is the default one. Functions such as `getxpcenv` and `setxpcenv` operate only on the default target PC environment object.

To make another environment object be the default one, use the target PC environment collection object method `makeDefault`. Type

```
tgs.makeDefault('TargetPC2')
```

Working with Particular Target PC Object Environments

To manage the properties of a particular target PC object environment, use the target PC object collection environment method `Item`. This method retrieves an xPC Target environment object from the `xpctarget.targets` class. You can then assign this object to a variable and manipulate that object. Type

```
env2=tgs.Item('TargetPC2')
```

`env2` is now the target environment object for `TargetPC2`.

If you want to work with the default target PC object environment, use the `DefaultTarget` property. For example,

```
env=tgs.DefaultTarget
```

With the object variables, you can manage the target PC environment object properties. For example, to get the object properties, type

```
env2.get
      Name: 'TargetPC2'
      HostTargetComm: 'TcpIp'
      TargetRAMSizeMB: 'Auto'
      MaxModelSize: '1MB'
      TargetScope: 'Enabled'
      TargetBoot: 'BootFloppy'
      EmbeddedOption: 'Enabled'
      SecondaryIDE: 'off'
      RS232HostPort: 'COM1'
      RS232Baudrate: '115200'
```

```
TcpIpTargetAddress: '222.222.222.222'  
  TcpIpTargetPort: '22222'  
  TcpIpSubNetMask: '255.255.255.255'  
    TcpIpGateway: '255.255.255.255'  
  TcpIpTargetDriver: 'I82559'  
  TcpIpTargetBusType: 'PCI'  
TcpIpTargetISAMemPort: '0x300'  
  TcpIpTargetISAIRQ: '5'
```

Using the dot notation, change the properties as necessary. For example, to change the IP address of TargetPC2 to 192.168.0.10, the subnet mask to 255.255.255.0, type

```
env2.TcpIpTargetAddress='192.168.0.10'  
env2.TcpIpSubNetMask='255.255.255.0'
```

To check your changes, type

```
env2.get  
  
      Name: 'TargetPC2'  
HostTargetComm: 'TcpIp'  
TargetRAMSizeMB: 'Auto'  
  MaxModelSize: '1MB'  
    TargetScope: 'Enabled'  
      TargetBoot: 'BootFloppy'  
  EmbeddedOption: 'Enabled'  
    SecondaryIDE: 'off'  
    RS232HostPort: 'COM1'  
    RS232Baudrate: '115200'  
TcpIpTargetAddress: '192.168.0.10'  
  TcpIpTargetPort: '22222'  
  TcpIpSubNetMask: '255.255.255.0'  
    TcpIpGateway: '255.255.255.255'  
  TcpIpTargetDriver: 'I82559'  
  TcpIpTargetBusType: 'PCI'  
TcpIpTargetISAMemPort: '0x300'  
  TcpIpTargetISAIRQ: '5'
```

Alternatively, you can type

```
env.TcpIpTargetPort
ans =
22222
env2.TcpIpTargetAddress
ans =
192.168.0.10
```

Using the Target PC Command-Line Interface

You can interact with the xPC Target environment through the target PC command window. The xPC Target software provides a limited set of commands that you can use to work with the target application after it has been loaded to the target PC, and to interface with the scopes for that application.

Target PC Command-Line Interface

In this section...

“Introduction” on page 8-2

“Using Target Application Methods on the Target PC” on page 8-2

“Manipulating Target Object Properties from the Target PC” on page 8-3

“Manipulating Scope Objects from the Target PC” on page 8-4

“Manipulating Scope Object Properties from the Target PC” on page 8-5

“Aliasing with Variable Commands on the Target PC” on page 8-6

Introduction

This interface is useful with stand-alone applications that are not connected to the host PC. You can type commands directly from a keyboard on the target PC. As you start to type at the keyboard, a command window appears on the target PC screen.

For a complete list of target PC commands, refer to “Target PC Commands” on page 16-2

Using Target Application Methods on the Target PC

The xPC Target software uses an object-oriented environment on the host PC with methods and properties. While the target PC does not use the same objects, many of the methods on the host PC have equivalent target PC commands. The target PC commands are case sensitive, but the arguments are not.

After you have created and downloaded a target application to the target PC, you can use the target PC commands to run and test your application:

- 1 On the target PC, press **C**.

The target PC command window is activated, and a command line opens. If the command window is already activated, do not press **C**. In this case, pressing **C** is taken as the first letter in a command.

- 2** In the **Cmd** box, type a target PC command. For example, to start your target application, type

```
start
```

- 3** To stop the application, type

```
stop
```

Once the command window is active, you do not have to reactivate it before typing the next command.

Manipulating Target Object Properties from the Target PC

The xPC Target software uses a target object to represent the target kernel and your target application. This section shows some of the common tasks that you use with target objects and their properties.

These commands create a temporary difference between the behavior of the target application and the properties of the target object. The next time you access the target object, the properties are updated from the target PC.

- 1** On the target PC keyboard, press **C**.

The target PC activates the command window.

- 2** Type a target command. For example, to change the frequency of the signal generator (parameter 1) in the model `xpcosc`, type

```
setpar 1=30
```

The command window displays a message to indicate that the new parameter has registered.

```
System: p[1] is set to 30.00000
```

- 3** Check the value of parameter 1. For example, type

```
p1
```

The command window displays a message to indicate that the new parameter has registered.

```
System: p[1] is set to 30.00000
```

- 4 Check the value of signal 0. For example, type

```
s0
```

The command window displays a message to indicate that the new parameter has registered.

```
System: S0 has value 5.1851
```

- 5 Change the stop time. For example, to set the stop time to 1000, type

```
stoptime = 1000
```

The parameter changes are made to the target application but not to the target object. When you type any xPC Target command in the MATLAB Command Window, the target PC returns the current properties of the target object.

Note The target PC command `setpar` does not work for vector parameters.

To see the correlation between a parameter or signal index and its block, you can look at the `model_name_pt.c` or `model_name_bio.c` of the generated code for your target application.

Manipulating Scope Objects from the Target PC

The xPC Target software uses a scope object to represent your target scope. This section shows some of the common tasks that you use with scope objects.

These commands create a temporary difference between the behavior of the target application and scope object. The next time you access the scope object, the data is updated from the target PC.

- 1 On the target PC keyboard, press **C**.

The target PC activates the command window.

- 2 Type a scope command. For example, to add a target scope (scope 2) in the model `xpcosc`, type

```
addscope 2
```

The xPC Target software adds another scope monitor to the target PC screen. The command window displays a message to indicate that the new scope has registered.

```
Scope: 2, created, type is target S0
```

- 3 Type a scope command. For example, to add a signal (0) to the new scope, type

```
addsignal 2=0
```

The command window displays a message to indicate that the new parameter has registered.

```
Scope: 2, signal 0 added
```

You can add as many signals as necessary to the scope.

- 4 Type a scope command. For example, to start the scope 2, type

```
startscope 2
```

The target scope 2 starts and displays the signals you added in the previous step.

Note If you add a target scope from the target PC, you need to start that scope manually. If a target scope is in the model, starting the target application starts that scope automatically.

Manipulating Scope Object Properties from the Target PC

This section shows some of the common tasks that you use with target objects and their properties.

These commands create a temporary difference between the behavior of the target application and the properties of the target object. The next time you access the target object, the properties are updated from the target PC.

- 1 On the target PC keyboard, press **C**.

The target PC activates the command window.

- 2 Type a scope property command. For example, to change the number of samples (1000) to acquire in scope 2 of the model `xpcosc`, type

```
numsamples 2=1000
```

- 3 Type a scope property command. For example, to change the scope mode (numerical) of scope 2 of the model `xpcosc`, type

```
scopemode 2=numerical
```

The target scope 2 display changes to a numerical one.

Aliasing with Variable Commands on the Target PC

Use variables to tag (or alias) unfamiliar commands, parameter indices, and signal indexes with more descriptive names.

After you have created and downloaded a target application to the target PC, you can create target PC variables.

- 1 On the target PC keyboard, type a variable command. For example, if you have a parameter that controls a motor, you could create the variables `on` and `off` by typing

```
setvar on = p7 = 1  
setvar off = p7 = 0
```

The target PC command window is activated when you start to type, and a command line opens.

- 2 Type the variable name to run that command sequence. For example, to turn the motor on, type

on

The parameter P7 is changed to 1, and the motor turns on.

Working with Target PC Files and File Systems

- “Introduction” on page 9-2
- “FTP and File System Objects” on page 9-4
- “Using xpctarget.ftp Objects” on page 9-5
- “Using xpctarget.fs Objects” on page 9-9

Introduction

xPC Target file scopes create files on the target PC. To work with these files from the host PC, you need to work with the `xpctarget.ftp` and `xpctarget.fs` objects. The `xpctarget.ftp` object allows you to perform basic file transfer operations on the target PC file system. The `xpctarget.fs` object allows you to perform file system-like operations on the target PC file system.

You cannot direct the scope to write the data to a file on the xPC Target host PC. Once the software has written the signal data file to the target PC, you can access the contents of the file for plotting or other inspection from the host PC. The software can write data files to

- The C:\ or D:\ drive of the target PC. This can be a serial ATA (SATA) or parallel ATA (PATA)/Integrated Device Electronics (IDE) drive. The xPC Target software supports file systems of type FAT-12, FAT-16, or FAT-32. Ensure that the hard drive is not cable-selected and that the BIOS can detect it. The type of file system (FAT-12, FAT-16, or FAT-32) limits the maximum size of the file. The target PC file system uses the 8.3 file name convention. This means that a target PC file name cannot exceed eight characters. Its file extension cannot exceed 3 characters.

If you have a target PC with multiple partitions on a hard drive, the xPC Target software file scope can access those partitions if they are formatted with FAT-12, FAT-16, or FAT-32. It will ignore any unsupported file systems.

- A 3.5-inch disk drive.
- Disks connected to a secondary IDE controller. The software supports up to four drives through the second IDE controller. By default, it works with drives configured as the primary master. If you want to use a secondary IDE controller, you must configure the xPC Target software for it (see “Converting xPC Target File Format Content to Double Precision Data” on page 9-12 in Chapter 6, “Software Environment and Demos”).

The largest single file that you can create is 4 GB.

Note that writing data files to 3.5-inch disk drives is considerably slower than writing to hard drives.

You can access signal data files, or any target PC system file, in one of the following ways:

- If you are running the target PC as a stand-alone system, you can access that file by rebooting the target PC under an operating system such as DOS and accessing the file through the operating system utilities.
- If you are running the target PC in conjunction with a host PC, you can access the target PC file from the host PC by representing that file as an `xpctarget.ftp` object. Through the MATLAB interface, use `xpctarget.ftp` methods on that FTP object. The `xpctarget.ftp` object methods are file transfer operations such as `get` and `put`.
- If you are running the target PC in conjunction with a host PC, you can access the target PC file from the host PC by representing the target PC file system as an `xpctarget.fs` object. Through the MATLAB interface, use the `xpctarget.fs` methods on the file system and perform file system-like methods such as `fopen` and `fread` on the signal data file. These methods work like the MATLAB file I/O methods. The `xpctarget.fs` methods also include file system utilities that allow you to collect target PC file system information for the disk and disk buffers.

This topic describes procedures on how to use the `xpctarget.ftp` and `xpctarget.fs` methods for common operations. See “Function Reference” and “Functions” for a reference of the methods for these objects.

Note This topic focuses primarily on working with the target PC data files that you generate from an xPC Target scope object of type `file`.

For a demo of how to perform data logging with file scopes, see [Data Logging With a File Scope](#).

FTP and File System Objects

The xPC Target software uses two objects, `xpctarget.ftp` and `xpctarget.fs` (file system), to work with files on a target PC. You use the `xpctarget.ftp` object to perform file transfer operations between the host and target PC. You use the `xpctarget.fs` object to access the target PC file system. For example, you can use an `xpctarget.fs` object to open, read, and close a signal data file created by an xPC Target file scope.

Note This feature provides FTP-like commands, such as `get` and `put`. However, it is not a standard FTP implementation. For example, the software does not support the use of a standard FTP client.

To create an `xpctarget.ftp` object, use the FTP object constructor function `xpctarget.ftp`. In the MATLAB Command Window, type

```
f = xpctarget.ftp
```

The xPC Target software uses a file system object on the host PC to represent the target PC file system. You use file system objects to work with that file system from the host PC.

To create an `xpctarget.fs` object, use the FTP object constructor function `xpctarget.fs`. In the MATLAB window, type

```
f = xpctarget.fs
```

Both `xpctarget.ftp` and `xpctarget.fs` belong to the `xpctarget.fsbase` object. This object encompasses the methods common to `xpctarget.ftp` and `xpctarget.fs`. You can call the `xpctarget.fsbase` methods for both `xpctarget.ftp` and `xpctarget.fs` objects. The xPC Target software creates the `xpctarget.fsbase` object when you create either an `xpctarget.ftp` or `xpctarget.fs` object. You enter `xpctarget.fsbase` object methods in the MATLAB Command Window on the host PC or use MATLAB code scripts.

Using xpctarget.ftp Objects

In this section...

- “Overview” on page 9-5
- “Accessing Files on a Specific Target PC” on page 9-6
- “Listing the Contents of the Target PC Folder” on page 9-7
- “Retrieving a File from the Target PC to the Host PC” on page 9-7
- “Copying a File from the Host PC to the Target PC” on page 9-8

Overview

The `xpctarget.ftp` object enables you to work with any file on the target PC, including the data file that you generate from an xPC Target scope object of type `file`. You enter target object methods in the MATLAB window on the host PC or use scripts. The `xpctarget.ftp` object has methods that allow you to use

- `cd` to change directories
- `dir` to list the contents of the current folder
- `get (ftp)` to retrieve a file from the target PC to the host PC
- `mkdir` to make a folder
- `put` to place a file from the host PC to the target PC
- `pwd` to get the current working folder path
- `rmdir` to remove a folder

The procedures in this section assume that the target PC has a signal data file created by an xPC Target file scope. This file has the pathname `C:\data.dat`. See “Simulink Model” in the *xPC Target Getting Started Guide* and “Signal Tracing with xPC Target Scope Blocks” on page 3-48 in this documentation for additional details.

The xPC Target software also provides methods that allow you to perform file system-type operations, such as opening and reading files. For a complete list of these methods, see “Using xpctarget.fs Objects” on page 9-9.

Accessing Files on a Specific Target PC

You can access specific target PC files from the host PC for the `xpctarget.ftp` object.

Use the `xpctarget.ftp` creator function. If your system has multiple targets, you can access specific target PC files from the host PC for the `xpctarget.ftp` object.

For example, to list the name of the current folder of a target PC through a TCP/IP connection,

- 1 In the MATLAB Command Window, type a command like the following to assign the `xpctarget.ftp` object to a variable.

```
f=xpctarget.ftp('TCPIP','192.168.0.10','22222');
```

- 2 Type

```
f.pwd;
```

Alternatively, you can use the `xpctarget.xpc` constructor to first construct a target object, then use that target object as an argument to `xpctarget.ftp`.

- 1 In the MATLAB window, type a command like the following to assign the `xpctarget.xpc` object to a variable.

```
tg1=xpctarget.xpc('TCPIP','192.168.0.10','22222');
```

- 2 Type the following command to assign the `xpctarget.ftp` object to the `tg1` target object variable.

```
f=xpctarget.ftp(tg1);
```

Alternatively, if you want to work with the files of the default target PC, you can use the `xpctarget.ftp` constructor without arguments.

In the MATLAB window, type a command like the following to assign the `xpctarget.ftp` object to a variable.

```
f=xpctarget.ftp;
```

The xPC Target software assigns the `f` variable to the default target PC.

Listing the Contents of the Target PC Folder

You can list the contents of the target PC folder by using xPC Target methods on the host PC for the `xpctarget.ftp` object. Use the method syntax to run an `xpctarget.ftp` object method:

```
method_name(ftp_object)
```

Note You must use the `dir(f)` syntax to list the contents of the folder. To get the results in an M-by-1 structure, use a syntax like `y=dir(f)`. See the `dir` method reference for further details.

For example, to list the contents of the C:\ drive,

- 1 In the MATLAB window, type the following to assign the `xpctarget.ftp` object to a variable:

```
f=xpctarget.ftp;
```

- 2 Type

```
f.pwd
```

This gets the current folder. You get a result like the following:

```
ans =  
C:\
```

- 3 Type the following to list the contents of this folder:

```
dir(f)
```

Retrieving a File from the Target PC to the Host PC

You can retrieve a copy of a data file from the target PC by using xPC Target methods on the host PC for the `xpctarget.ftp` object.

Use the method syntax to run an `xpctarget.ftp` object method. The syntax `method_name(ftp_object, argument_list)` can be replaced with

```
ftp_object.method_name(argument_list)
```

For example, to retrieve a file named `data.dat` from the target PC C:\ drive (default),

- 1 If you have not already done so, in the MATLAB window, type the following to assign the `xpctarget.ftp` object to a variable.

```
f=xpctarget.ftp;
```

- 2 Type

```
f.get('data.dat');
```

This retrieves the file and saves that file to the variable `data`. This content is in the xPC Target file format.

Copying a File from the Host PC to the Target PC

You can place a copy of a file from the host PC by using xPC Target methods on the host PC for the `xpctarget.ftp` object.

Use the method syntax to run an `xpctarget.ftp` object method. The syntax `method_name(ftp_object, argument_list)` can be replaced with

```
ftp_object.method_name(argument_list)
```

For example, to copy a file named `data2.dat` from the host PC to the target PC C:\ drive (default),

- 1 If you have not already done so, in the MATLAB window, type the following to assign the `xpctarget.ftp` object to a variable.

```
f=xpctarget.ftp;
```

- 2 Type the following to save that file to the variable `data`.

```
f.put('data2.dat');
```

Using xpctarget.fs Objects

In this section...

“Overview” on page 9-9

“Accessing File Systems from a Specific Target PC” on page 9-10

“Retrieving the Contents of a File from the Target PC to the Host PC” on page 9-11

“Removing a File from the Target PC” on page 9-14

“Getting a List of Open Files on the Target PC” on page 9-14

“Getting Information about a File on the Target PC” on page 9-15

“Getting Information about a Disk on the Target PC” on page 9-16

Overview

The `fs` object enables you to work with the target PC file system from the host PC. You enter target object methods in the MATLAB window on the host PC or use scripts. The `fs` object has methods that allow you to use

- `cd` to change directories
- `dir` to list the contents of the current folder
- `diskinfo` to get information about the specified disk
- `fclose` to close a file (similar to MATLAB `fclose`)
- `fileinfo` to get information about a particular file
- `filetable` to get information about files in the file system
- `fopen` to open a file (similar to MATLAB `fopen`)
- `fread` to read a file (similar to MATLAB `fread`)
- `fwrite` to write a file (similar to MATLAB `fwrite`)
- `getfilesize` to get the size of a file in bytes
- `mkdir` to make a folder
- `pwd` to get the current working folder path

- `removefile` to remove a file from the target PC
- `rmdir` to remove a folder

Useful global utility:

- `readxpcfile`, to interpret the raw data from the `fread` method

The procedures in this section assume that the target PC has a signal data file created by an xPC Target file scope. This file has the pathname `C:\data.dat`.

The xPC Target software also provides methods that allow you to perform file transfer operations, such as putting files on and getting files from a target PC. For a description of these methods, see “Using `xpctarget.ftp` Objects” on page 9-5.

Accessing File Systems from a Specific Target PC

You can access specific target PC files from the host PC for the `xpctarget.fs` object.

Use the `xpctarget.fs` creator function. If your system has multiple targets, you can access specific target PC files from the host PC for the `xpctarget.fs` object.

For example, to list the name of the current folder of a target PC through a TCP/IP connection,

- 1 In the MATLAB window, type a command like the following to assign the `xpctarget.fs` object to a variable.

```
fsys=xpctarget.fs('TCP/IP','192.168.0.10','22222');
```

- 2 Type

```
fsys.dir;
```

Alternatively, you can use the `xpctarget.xpc` constructor to first construct a target object, then use that target object as an argument to `xpctarget.fs`.

- 1 In the MATLAB window, type a command like the following to assign the `xpctarget.xpc` object to a variable.

```
tg1=xpctarget.xpc('TCPIP','192.168.0.10','22222');
```

- 2 Type the following command to assign the `xpctarget.fs` object to the `tg1` target object variable.

```
fs=xpctarget.fs(tg1);
```

Alternatively, if you want to work with the file system of the default target PC, you can use the `xpctarget.fs` constructor without arguments.

- 1 In the MATLAB window, type a command like the following to assign the `xpctarget.fs` object to a variable.

```
fsys=xpctarget.fs;
```

The xPC Target software assigns the `fsys` variable to the default target PC.

- 2 Type

```
fsys.dir;
```

Retrieving the Contents of a File from the Target PC to the Host PC

You can retrieve the contents of a data file from the target PC by using xPC Target methods on the host PC for the `xpctarget.fs` object. This is an alternate method to “Exporting Data from File Scopes to MATLAB Workspace” on page 3-35 in Chapter 3, “Signals and Parameters”.

Use the method syntax to run an `xpctarget.fs` object method. The syntax `method_name(fs_object, argument_list)` can be replaced with

```
fs_object.method_name(argument_list)
```

For example, to retrieve the contents of a file named `data.dat` from the target PC C:\ drive (default),

- 1** If you have not already done so, in the MATLAB window, type the following to assign the `xpctarget.fs` object to a variable.

```
fsys=xpctarget.fs;
```

- 2** Type

```
h=fsys.fopen('data.dat');
```

or

```
h=fopen(fsys,'data.dat');
```

This opens the file `data.dat` for reading and assigns the file identifier to `h`.

- 3** Type

```
data2=fsys.fread(h);
```

or

```
data2=fread(fsys,h);
```

This reads the file `data.dat` and stores the contents of the file to `data2`. This content is in the xPC Target file format.

- 4** Type

```
fsys fclose(h);
```

This closes the file `data.dat`.

Before you can view or plot the contents of this file, you must convert the contents. See “Converting xPC Target File Format Content to Double Precision Data” on page 9-12.

Converting xPC Target File Format Content to Double Precision Data

The xPC Target software provides the script `readxpcfile.m` to convert xPC Target file format content (in bytes) to double precision data representing the signals and timestamps. The `readxpcfile.m` script takes in data from a file

in xPC Target format. The data must be a vector of bytes (`uint8`). To convert the data to `uint8`, use a command like the following:

```
data2 = uint8(data2');
```

This section assumes that you have a variable, `data2`, that contains data in the xPC Target file format (see “Retrieving the Contents of a File from the Target PC to the Host PC” on page 9-11):

- 1 In the MATLAB window, change folder to the folder that contains the xPC Target format file.

- 2 Type

```
new_data2=readxpcfile(data2);
```

The `readxpcfile` script converts the format of `data2` from the xPC Target file format to an array of bytes. It also creates a structure for that file in `new_data2`, of which one of the elements is an array of doubles, `data`. The `data` member is also appended with a time stamp vector. All data is returned as doubles, which represent the real-world values of the original Simulink signals at the specified times during target execution.

You can view or examine the signal data. You can also plot the data with `plot(new_data2.data)`.

If you are using the xPC Target software in StandAlone mode, you can extract the data from the data file if you know the number of signals in the scope and file header size. If you know these numbers, you can extract the data. Note the following:

- First determine the file header size. To obtain the file header size, ignore the first eight bytes of the file. The next four bytes store the header size as an unsigned integer.
- After the header size number of bytes, the file stores the signals sequentially as doubles. For example, assume the scope has three signals, `x`, `y`, and `z`. Assume that `x[0]` is the value of `x` at sample 0, `x[1]` is the value at sample 1, and so forth, and `t[0]`, `t[1]` are the simulation time values at samples 0, 1, and so forth, respectively. The file saves the data using the following pattern:

```
x[0] y[0] z[0] t[0] x[1] y[1] z[1] t[1] x[2] y[2] z[2] t[2]...  
x[N] y[N] z[N] t[N]
```

N is the number of samples acquired. The file saves x, y, z, and t as doubles at 8 bytes each.

Removing a File from the Target PC

You can remove a file from the target PC by using xPC Target methods on the host PC for the `xpctarget.ftp` object. If you have not already done so, close this file first with `fclose`.

Use the method syntax to run an `xpctarget.fs` object method. The syntax `method_name(fs_object, argument_list)` can be replaced with

```
fs_object.method_name(argument_list)
```

For example, to remove a file named `data2.dat` from the target PC C:\ drive (default),

- 1 If you have not already done so, in the MATLAB window, type the following to assign the `xpctarget.fs` object to a variable.

```
fsys=xpctarget.fs;
```

- 2 Type the following to remove the specified file from the target PC.

```
fsys.removefile('data2.dat');
```

or

```
removefile(fsys, 'data2.dat');
```

Getting a List of Open Files on the Target PC

You can get a list of open files on the target PC file system from the host PC by using xPC Target methods on the host PC for the `xpctarget.fs` object. Do this to ensure you do not have files open unnecessarily. The target PC file system limits the number of open files you can have to eight.

Use the method syntax to run an `xpctarget.fs` object method. The syntax `method_name(fs_object, argument_list)` can be replaced with

```
fs_object.method_name(argument_list)
```

For example, to get a list of open files for the file system object `fsys`,

- 1 If you have not already done so, in the MATLAB window, type the following to assign the `xpctarget.fs` object to a variable.

```
fsys=xpctarget.fs;
```

- 2 Type

```
fsys.filetable
```

If the file system has open files, a list like the following is displayed:

```
ans =
Index      Handle  Flags      FilePos  Name
-----
      0  00060000  R__         8512  C:\DATA.DAT
      1  00080001  R__           0  C:\DATA1.DAT
      2  000A0002  R__         8512  C:\DATA2.DAT
      3  000C0003  R__         8512  C:\DATA3.DAT
      4  001E0001  R__           0  C:\DATA4.DA
```

- 3 The table returns the open file handles in hexadecimal. To convert a handle to one that other `xpctarget.fs` methods, such as `fclose`, can use, use the `hex2dec` function. For example,

```
h1 = hex2dec('001E0001')
h1 =
1966081
```

- 4 To close that file, use the `xpctarget.fs fclose` method. For example,

```
fsys fclose(h1);
```

Getting Information about a File on the Target PC

You can display information for a file on the target PC file system from the host PC by using xPC Target methods on the host PC for the `xpctarget.fs` object.

Use the method syntax to run an `xpctarget.fs` object method. The syntax `method_name(fs_object, argument_list)` can be replaced with

```
fs_object.method_name(argument_list)
```

For example, to display the information for the file identifier `fid1`,

- 1 If you have not already done so, in the MATLAB window, type the following to assign the `xpctarget.fs` object to a variable.

```
fsys=xpctarget.fs;
```

- 2 Type

```
fid1=fsys.fopen('data.dat');
```

This opens the file `data.dat` for reading and assigns the file identifier to `fid1`.

- 3 Type

```
fsys.fileinfo(fid1);
```

This returns disk information like the following for the `C:\` drive file system.

```
ans =  
      FilePos: 0  
    AllocatedSize: 12288  
    ClusterChains: 1  
VolumeSerialNumber: 1.0450e+009  
      FullName: 'C:\DATA.DAT'
```

Getting Information about a Disk on the Target PC

You can display information for a disk on the target PC file system from the host PC by using xPC Target methods on the host PC for the `xpctarget.fs` object.

Use the method syntax to run an `xpctarget.fs` object method. The syntax `method_name(fs_object, argument_list)` can be replaced with

```
fs_object.method_name(argument_list)
```

For example, to display the disk information for the C:\ drive,

- 1 If you have not already done so, in the MATLAB window, type the following to assign the `xpctarget.fs` object to a variable.

```
fsys=xpctarget.fs;
```

- 2 Type

```
fsys.diskinfo('C:\');
```

This returns disk information like the following for the C:\ drive file system.

```
ans =  
          Label: 'SYSTEM '  
    DriveLetter: 'C'  
      Reserved: ''  
   SerialNumber: 1.0294e+009  
FirstPhysicalSector: 63  
          FATType: 32  
          FATCount: 2  
    MaxDirEntries: 0  
   BytesPerSector: 512  
 SectorsPerCluster: 4  
   TotalClusters: 2040293  
   BadClusters: 0  
   FreeClusters: 1007937  
         Files: 19968  
   FileChains: 22480  
   FreeChains: 1300  
LargestFreeChain: 64349
```

Graphical User Interfaces

xPC Target Interface Blocks to Simulink Models

In this section...

- “Introduction” on page 10-2
- “Simulink User Interface Model” on page 10-2
- “Creating a Custom Graphical Interface” on page 10-3
- “To xPC Target Block” on page 10-4
- “From xPC Target Block” on page 10-5
- “Creating a Target Application Model” on page 10-6
- “Marking Block Parameters” on page 10-7
- “Marking Block Signals” on page 10-9

Introduction

You can run and test your target application using the MATLAB command-line interface or the Simulink block diagram for your application. You can also use special blocks provided with the xPC Target block library to interface signals and parameters from a target application to a custom GUI application.

Use the Simulink interface to create a custom graphical user interface (GUI) for your xPC Target application. You do this by creating an user interface model with the Simulink interface and add-on products like Simulink® 3D Animation™ and Altia® Design (a third-party product).

Simulink User Interface Model

A user interface model is a Simulink model containing Simulink blocks from add-on products and interface blocks from the xPC Target block library. This user interface model can connect to a custom graphical interface using Simulink 3D Animation or Altia products. The user interface model runs on the host PC and communicates with your target application running on the target PC using To xPC Target and From xPC Target blocks.

The user interface allows you to change parameters by downloading them to the target PC, and to visualize signals by uploading data to the host PC.

Simulink 3D Animation — The Simulink 3D Animation product enables you to display a Simulink user interface model in 3-D. It provides Simulink blocks that communicate with xPC Target interface blocks. These blocks then communicate to a graphical interface. This graphical interface is a Virtual Reality Modeling Language (VRML) world displayed with a Web browser using a VRML plug-in.

Altia Design — Altia also provides Simulink blocks that communicate with xPC Target interface blocks. These blocks then communicate with Altia's graphical interface or with a Web browser using the Altia ProtoPlay plug-in.

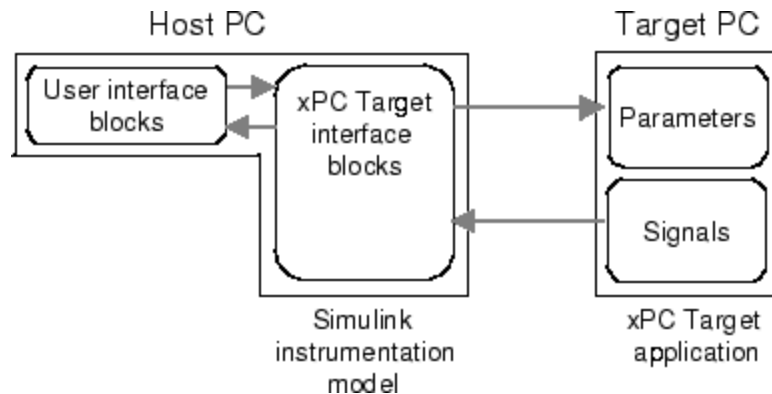

Creating a Custom Graphical Interface

The xPC Target block library provides Simulink interface blocks to connect graphical interface elements to your target application. The steps for creating your own custom user interface are listed below:

- 1** In the Simulink target application model, decide which block parameters and block signals you want to have access to through graphical interface control devices and graphical interface display devices.
- 2** Tag all block parameters in the Simulink model that you want to be connected to a control device. See “Marking Block Parameters” on page 10-7.
- 3** Tag all signals in Simulink model that you want to be connected to a display device. See “Marking Block Signals” on page 10-9.

- 4 In the MATLAB interface, run the function `xpcsiface('model_name')` to create the user interface template model. This function generates a new Simulink model containing only the xPC Target interface blocks (To xPC Target and From xPC Target) defined by the tagged block parameters and block signals in the target application model.
- 5 To the user interface template model, add Simulink interface blocks from add-on products (Simulink 3D Animation, Altia Design).
 - You can connect Altia blocks to the xPC Target To PC Target interface blocks. To xPC Target blocks on the left should be connected to control devices.
 - You can connect Altia and Simulink 3D Animation blocks to the xPC Target From PC Target interface blocks. From xPC Target blocks on the right should be connected to the display devices.

You can position these blocks to your liking.

- 6 Start both the xPC Target application and the Simulink user interface model that represents the xPC Target application.

To xPC Target Block

This block behaves as a sink and usually receives its input data from a control device. The purpose of this block is to write a new value to a specific parameter on the target application.

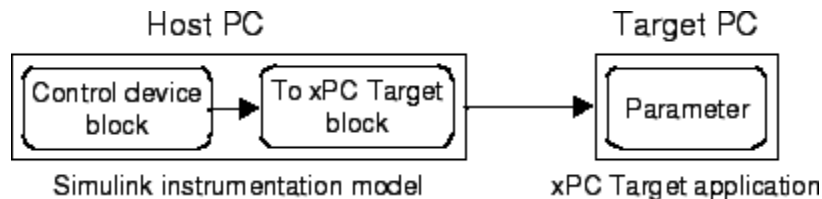

This block is implemented as an M-file S-function. The block is optimized so that it only changes a parameter on the target application when the input value differs from the value that existed at the last time step. This block uses the parameter downloading feature of the xPC Target command-line interface. This block is available from the `xplib/Misc` block sublibrary. See `To xPC Target` in the xPC Target I/O Reference for further configuration details.

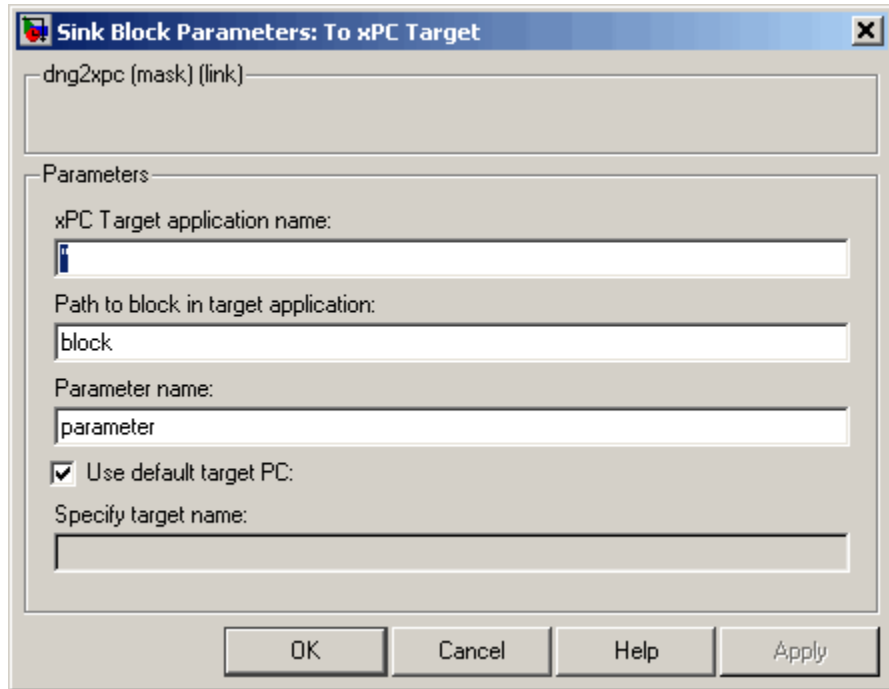

Note The use of To xPC Target blocks requires a connection between the host and target PC. If there is no connection between the host and target PC, operations such as opening a model that contains these blocks or copying these blocks within or between models, will take significantly longer than normal.

From xPC Target Block

This block behaves like a source and its output is usually connected to the input of a display device.

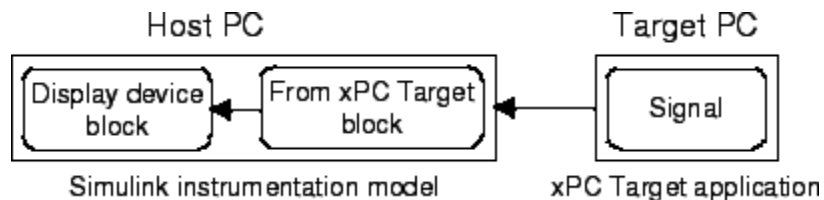

Because only one numerical value per signal is uploaded during a time step, the number of samples of a scope object is set to 1. The block uses the capability of the xPC Target command-line interface and is implemented as an M-file S-function. This block is available from the xplib/Misc sublibrary. See From xPC Target in the xPC Target I/O Reference for further configuration details.

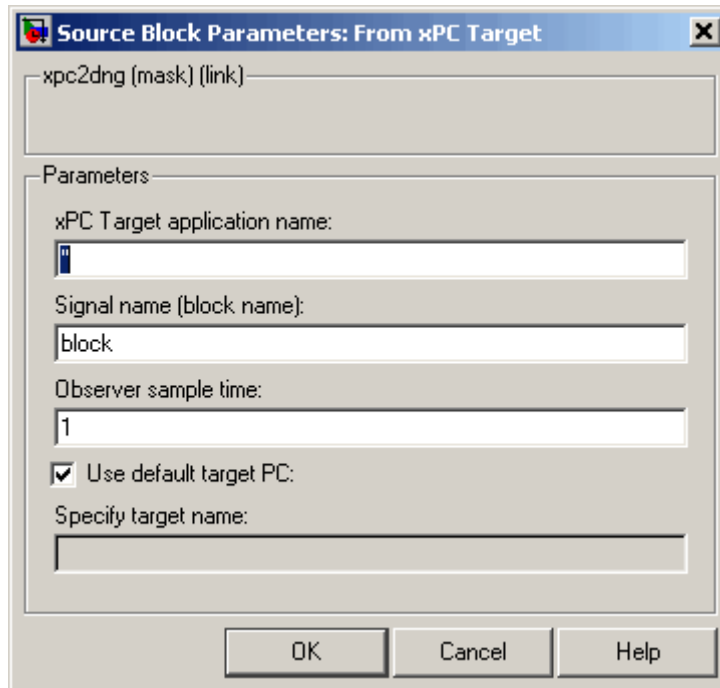

Note The use of From xPC Target blocks requires a connection between the host and target PC. If there is no connection between the host and target PC, operations such as opening a model that contains these blocks or copying these blocks within or between models, will take significantly longer than normal.

Creating a Target Application Model

A target application model is a Simulink model that describes your physical system, a controller, and its behavior. You use this model to create a real-time

target application, and you use this model to select the parameters and signals you want to connect to a custom graphical interface.

Creating a target application model is the first step you need to do before you can tag block parameters and block signals for creating a custom graphical interface.

See “Marking Block Parameters” on page 10-7 and “Marking Block Signals” on page 10-9 for descriptions of how to mark block properties and block signals.

Marking Block Parameters

Tagging parameters in your Simulink model allows the function `xpcsliface` to create To xPC Target interface blocks. These interface blocks contain the parameters you connect to control devices in your user interface model.

After you create a Simulink model, you can mark the block parameters. This procedure uses the model `xpctank.mdl` as an example.

- 1 Open a Simulink model. For example, in the MATLAB Command Window, type

```
xpctank
```

- 2 Point to a Simulink block, and then right-click.
- 3 From the menu, click **Block Properties**.

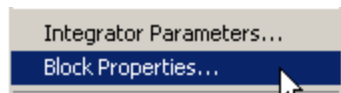

A Block properties dialog box opens.

- 4** In the **Description** box, delete the existing tag and enter a tag to the parameters for this block.

For example, the SetPoint block is a constant with a single parameter that selects the level of water in the tank. Enter the tag shown below.

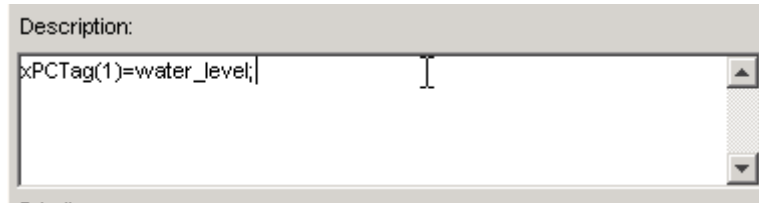

The tag has the following format syntax

```
xPCTag(1, . . . index_n)= label_1 . . . label_n;
```

For single dimension ports, the following syntax is also valid:

```
xPCTag=label;
```

index_n -- Index of a block parameter. Begin numbering parameters with an index of 1.

label_n -- Name for a block parameter that will be connected to a To xPC Target block in the user interface model. Separate the labels with a space, not a comma.

label_1...label_n must consist of the same identifiers as those used by C/C++ to name functions, variables, and so forth. Do not use names like -foo.

- 5 Repeat steps 1 through 3 for the remaining parameters you want to tag.

For example, for the Controller block, enter the tag

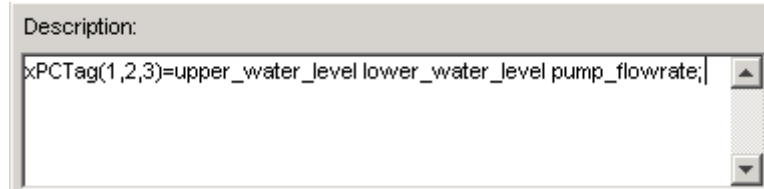

For the PumpSwitch and ValveSwitch blocks, enter the following tags respectively:

```
xPCTag(2)=pump_switch;
```

```
xPCTag(1)=drain_valve;
```

To create the To xPC blocks in an user interface model for a block with four properties, use the following syntax:

```
xPCTag(1,2,3,4)=label_1label_2label_3label_4;
```

To create the To xPC blocks for the second and fourth properties in a block with at least four properties, use the following syntax:

```
xPCTag(2,4)=label_1 label_2;
```

- 6 From the **File** menu, click **Save as**. Enter a filename for your model. For example, enter

```
xpc_tank1
```

Your next task is to mark block signals if you have not already done so, and then create the user interface template model. See “Marking Block Signals” on page 10-9 and “Creating a Custom Graphical Interface” on page 10-3.

Marking Block Signals

Tagging signals in your Simulink model allows the function `xpcsliface` to create From xPC Target interface blocks. These interface blocks contain the signals you connect to display devices in your user interface model.

After you create a Simulink model, you can mark the block signals. This procedure uses the model `xpc_tank1.mdl` (or `xpctank.mdl`) as an example. See “Creating a Target Application Model” on page 10-6.

Note that you cannot select signals on the output ports of any virtual blocks such as Subsystem and Mux blocks. Also, you cannot select signals on any function-call, triggered signal output ports.

- 1 Open a Simulink model. For example, in the MATLAB Command Window, type

```
xpc_tank or xpc_tank1
```

- 2 Point to a Simulink signal line, and then right-click.
- 3 From the menu, click **Signal Properties**.

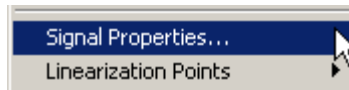

A Signal Properties dialog box opens.

- 4 Select the **Documentation** tab.
- 5 In the **Description** box, enter a tag to the signals for this line.

For example, the block labeled TankLevel is an integrator with a single signal that indicates the level of water in the tank. Replace the existing tag with the tag shown below.

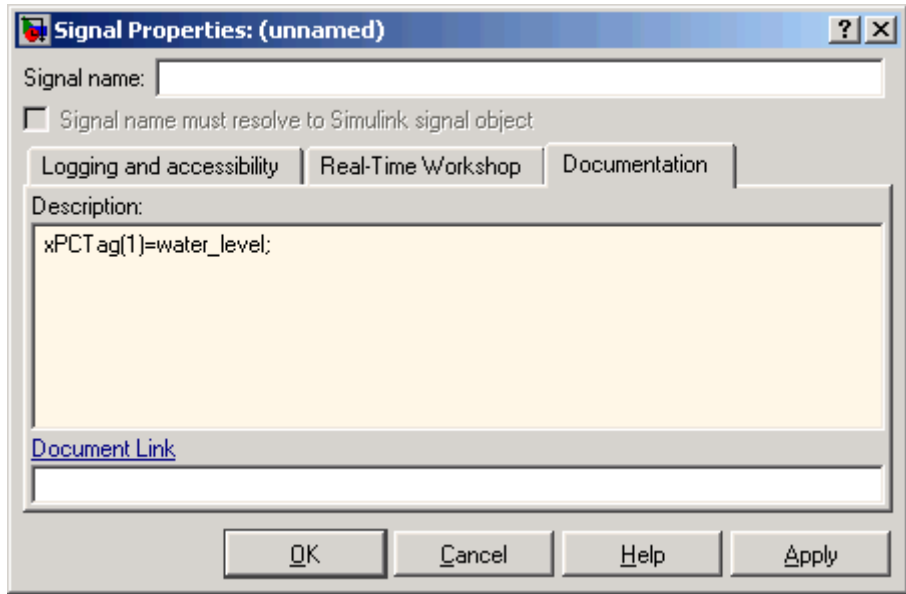

The tag has the following format syntax:

```
xPCTag(1, . . . index_n)=label_1 . . . label_n;
```

For single dimension ports, the following syntax is also valid:

```
XPCTag=label:
```

- *index_n* — Index of a signal within a vector signal line. Begin numbering signals with an index of 1.
- *label_n* — Name for a signal that will be connected to a From xPC Target block in the user interface model. Separate the labels with a space, not a comma.

label_1...label_n must consist of the same identifiers as those used by C/C++ to name functions, variables, and so forth. Do not use names like -foo.

To create the From xPC blocks in an user interface model for a signal line with four signals (port dimension of 4), use the following syntax:

```
xPCTag(1,2,3,4)=label_1 label_2 label_3 label_4;
```

To create the From xPC blocks for the second and fourth signals in a signal line with at least four signals, use the following syntax:

```
xPCTag(2,4)=label_1 label_2;
```

Note Only tag signals from nonvirtual blocks. Virtual blocks are only graphical aids (see “Virtual Blocks”). For example, if your model combines two signals into the inputs of a Mux block, do not tag the signal from the output of the Mux block. Instead, tag the source signal from the output of the originating nonvirtual block.

- 6 From the **File** menu, click **Save as**. Enter a filename for your model. For example, enter

```
xpc_tank1
```

Your next task is to mark block parameters if you have not already done so. See “Marking Block Parameters” on page 10-7. If you have already marked block signals, return to “Creating a Custom Graphical Interface” on page 10-3 for additional guidance on creating a user interface template model.

xPC Target Web Browser Interface

Web Browser Interface

In this section...

“Introduction” on page 11-2
“Connecting the Web Interface Through TCP/IP” on page 11-2
“Connecting the Web Interface Through RS-232” on page 11-3
“Using the Main Pane” on page 11-7
“Changing WWW Properties” on page 11-9
“Viewing Signals with a Web Browser” on page 11-10
“Viewing Parameters with a Web Browser” on page 11-11
“Changing Access Levels to the Web Browser” on page 11-11

Introduction

The xPC Target software has a Web server that allows you to interact with your target application through a Web browser. You can access the Web browser with either a TCP/IP or serial (RS-232) connection.

The xPC Target Web server is built into the kernel that allows you to interact with your target application using a Web browser. If the target PC is connected to a network, you can use a Web browser to interact with the target application from any host PC connected to the network.

Currently Microsoft Internet Explorer (Version 4.0 or later) and Netscape Navigator (Version 4.5 or later) are the only supported browsers.

Connecting the Web Interface Through TCP/IP

If your host PC and target PC are connected with a network cable, you can connect the target application on the target PC to a Web browser on the host PC.

The TCP/IP stack on the xPC Target kernel supports only one simultaneous connection, because its main objective is real-time applications. This connection is shared between the MATLAB interface and the Web browser. You must close any open connection to the target PC before you connect using

the host PC Web browser. This also means that only one browser or the MATLAB interface is able to connect at one time.

Before you connect your Web browser on the host PC, you must load a target application onto the target PC. The target application does not have to be running, but it must be loaded. Also, your browser must have JavaScript and StyleSheets turned on.

Note Ensure that you close all other connections to the target PC. For example, if you are currently connected to the target PC through xPC Target Explorer, right-click on that target PC icon and select **Disconnect**.

- 1 In the MATLAB window, type

```
xpcwwwenable
```

The MATLAB interface is disconnected from the target PC, and the connection is reset for connecting to another client. If you do not use this command, your Web browser might not be able to connect to the target PC.

- 2 Open a Web browser. In the address box, enter the IP address and port number you entered in the xPC Target Explorer window. For example, if the target computer IP address is 192.168.0.10 and the port is 22222, type

```
http://192.168.0.10:22222/
```

The browser loads the xPC Target Web interface frame and panes.

Connecting the Web Interface Through RS-232

If the host PC and target PC are connected with a serial cable instead of a network cable, you can still connect the target application on the target PC to a Web browser on the host PC. The xPC Target software includes a TCP/IP to RS-232 mapping application. This application runs on the host PC and writes whatever it receives from the RS-232 connection to a TCP/IP port, and it writes whatever is received from the TCP/IP port to the RS-232 connection. TCP/IP port numbers must be less than $2^{16} = 65536$.

Before you connect your Web browser on the host PC, you must load a target application onto the target PC. The target application does not have to be running, but it must be loaded. Also, your Web browser must have JavaScript and StyleSheets turned on.

- 1** In the MATLAB window, type

```
xpcwwwenable or close(xpc)
```

The MATLAB interface is disconnected from the target PC, leaving the target PC ready to connect to another client. The TCP/IP stack of the xPC Target kernel supports only one simultaneous connection. If you do not use this command, the TCP/IP to RS-232 gateway might not be able to connect to the target PC.

- 2** Open a DOS command window, and enter the command to start the TCP/IP to RS-232 gateway. For example, if the target PC is connected to COM1 and you would like to use the TCP/IP port 22222, type the following:

```
c:\<MATLAB root>\toolbox\rtw\targets\xpc\xpc\bin\xpctcp2ser  
-v -t 22222 -c 1
```

For a description of the xpctcp2ser command, see “Syntax for the xpctcp2ser Command” on page 11-5.

The TCP/IP to RS-232 gateway starts running, and the DOS command window displays the message

```
*-----*  
*           xPC Target TCP/IP to RS-232 gateway           *  
*           Copyright 2000 The MathWorks                 *  
*-----*  
Connecting COM to TCP port 22222  
Waiting to connect
```

If you did not close the MATLAB to target application connection, xpctcp2ser displays the message `Could not initialize COM port.`

- 3** Open a Web browser. In the address box, enter

```
http://localhost:22222/
```

The Web browser loads the xPC Target Web interface panes.

- 4 Using the Web interface, start and stop the target application, add scopes, add signals, and change parameters.
- 5 In the DOS command window, press **Ctrl+C**.

The TCP/IP to RS-232 Gateway stops running, and the DOS command window displays the message

```
interrupt received, shutting down
```

The gateway application has a handler that responds to **Ctrl+C** by disconnecting and shutting down cleanly. In this case, **Ctrl+C** is not used to abort the application.

- 6 In the MATLAB Command Window, type

```
xpc
```

The MATLAB interface reconnects to the target application and lists the properties of the target object.

If you did not close the gateway application, the MATLAB window displays the message

```
Error in ==>
C:\MATLABR13\toolbox\rtw\targets\xpc\xpc\@xpc\xpc.m
On line 31 ==> sync(xpcObj);
```

You must close the MATLAB interface and then restart it.

Syntax for the `xpctcp2ser` Command

The `xpctcp2ser` command starts the TCP/IP to RS-232 gateway. The syntax for this command is

```
xpctcp2ser [-v] [-n] [-t tcpPort] [-c comPort]
xpctcp2ser -h
```

The options are described in the following table.

Command-Line Option	Description
-v	Verbose mode. Produces a line of output every time a client connects or disconnects.
-n	<p>Allows nonlocal connections. By default, only clients from the same computer that the gateway is running on are allowed to connect. This option allows anybody to connect to the gateway.</p> <p>If you do not use this option, only the host PC that is connected to the target PC with a serial cable can connect to the selected port. For example, if you start the gateway on your host PC, with the default ports, you can type in the Web browser <code>http://localhost:2222</code>. However, if you try to connect to <code>http://Domainname.com:2222</code>, you will probably get a connection error.</p>
-t tcpPort	Use TCP port tcpPort. Default t is 22222. For example, to connect to port 20010, type -t 20010.
-h	Print a help message.
-c comPort	Use COM port comPort (1 <= comPort <= 4). Default is 1. For example, to use COM2, type -c 2.

Using the Main Pane

The **Main** pane is divided into four parts, one below the other. The four parts are **System Status**, **xPC Target Properties**, **Navigation**, and **WWW Properties**.

System Status

Application	xprosc
Mode	Real-Time Single-Tasking
Status	Stopped
CPUOverload	none
ExecTime	0.0
SessionTime	88641.1
StopTime	0.2
SampleTime	0.00025
AvgTET	1.04013e-005

Start Execution

Get State Log

Get Output Log

Get TET Log

xPC Target Properties

ViewMode: All

SampleTime: 0.00025

StopTime: 0.2

Apply Reset

Navigation

Scopes

Signals

Parameters

Screen Shot

Refresh

WWW Properties

Maximum Signal Width: Inf

Refresh Interval: /

After you connect a Web browser to the target PC, you can use the **Main** pane to control the target application:

- 1 In the left frame, click the **Refresh** button.

System status information in the top cell is uploaded from the target PC. If the right frame is either the **Signals List** pane or the **Screen Shot** pane, updating the left frame also updates the right frame.

System Status	
Application	xpcosc
Mode	Real-Time Single-Tasking
Status	Stopped
CPUOverload	none
ExecTime	0.0
SessionTime	97769
StopTime	10000
SampleTime	0.00025
AvgTET	-nan

- 2 Click the **Start Execution** button.

The target application begins running on the target PC, the **Status** line is changed from **Stopped** to **Running**, and the **Start Execution** button text changes to **Stop Execution**.

- 3 Update the execution time and average task execution time (TET). Click the **Refresh** button. To stop the target application, click the **Stop Execution** button.

- 4** Enter new values in the **StopTime** and **SampleTime** boxes, then click the **Apply** button. You can enter -1 or Inf in the **StopTime** box for an infinite stop time.

SampleTime	0.00025
StopTime	10000
Apply	Reset

The new property values are downloaded to the target application. Note that the **SampleTime** box is visible only when the target application is stopped. You cannot change the sample time while a target application is running. (See “User Interaction” in the *xPC Target Getting Started Guide* for limitations on changing sample times.)

- 5** Select scopes to view on the target PC. From the **ViewMode** list, select one or all of the scopes to view.

ViewMode	All
	All
	Scope 1
	Scope 3

Note The **ViewMode** control is visible in the **xPC Target Properties** pane only if you add two or more scopes to the target PC.

Changing WWW Properties

The **WWW Properties** cell in the left frame contains fields that affect the display on the Web interface itself, and not the application. There are two fields: maximum signal width to display and refresh interval.

- 1** In the **Maximum Signal Width** box enter -1, Inf (all signals), 1 (show only scalar signals), 2 (show scalar and vector signals less than or equal to 2 wide), or n (show signals with a width less than or equal to n).

Signals with a width greater than the value you enter are not displayed on the **Signals** pane.

- 2** In the **Refresh Interval** box, enter a value greater than 10. For example, enter 20.

The signal pane updates automatically every 20 seconds. Entering -1 or Inf does not automatically refresh the pane.

Sometimes, both the frames try to update simultaneously, or the auto refresh starts before the previous load has finished. This problem can happen with slow network connections. In this case, increase the refresh interval or manually refresh the browser (set the **Refresh Interval** = Inf).

This can also happen when you are trying to update a parameter or property at the same time that the pane is automatically refreshing.

Sometimes, when a race condition occurs, the browser becomes confused about the format, and you might have to refresh it. This should not happen often.

Viewing Signals with a Web Browser

The **Signals** pane is a list of the signals in your model.

After you connect a Web browser to the target PC you can use the **Signals** pane to view signal data:

- 1** In the left frame, click the **Signals** button.

The **Signals** pane is loaded in the right frame with a list of signals and the current values.

- 2** On the **Signals** pane in the right frame, click the **Refresh** button.

The **Signals** pane is updated with the current values. Vector/matrix signals are expanded and indexed in the same column-major format that the MATLAB interface uses. This can be affected by the **Maximum Signal Width** value you enter in the left frame.

- 3** In the left frame, click the **Screen Shot** button.

The **Screen Shot** pane is loaded and a copy of the current target PC screen is displayed. The screen shot uses the portable network graphics (PNG) file format.

Viewing Parameters with a Web Browser

The **Parameters** pane displays a list of all the tunable parameters in your model. Row and column indices for vector/matrix parameters are also shown.

After you connect a Web browser to the target PC, you can use the **Parameters** pane to change parameters in your target application while it is running in real time:

- 1 In the left frame, click the **Parameters** button.

The **Parameter List** pane is loaded into the right frame.

If the parameter is a scalar parameter, the current parameter value is shown in a box that you can edit.

If the parameter is a vector or matrix, click the **Edit** button to view the vector or matrix (in the correct shape). You can edit the parameter in this pane.

- 2 In the **Value** box, enter a new parameter value, and then click the **Apply** button.

Changing Access Levels to the Web Browser

The Web browser interface allows you to set access levels to the target application. The different levels limit access to the target application. The highest level, 0, is the default level and allows full access. The lowest level, 4, only allows signal monitoring and tracing with your target application.

- 1 In the Simulink window, click **Configuration Parameters**.

The Configuration Parameters dialog box for the model is displayed.

- 2 Click the **Real-Time Workshop** node.

The **Real-Time Workshop** pane opens.

3 In the **Target selection** section, access levels are set in the **System target file** box. For example, to set the access level to 1, enter

```
xpctarget.tlc -axpcWWWAccessLevel=1
```

The effect of not specifying `-axpcWWWAccessLevel` is that the highest access level (0) is set.

4 Click **OK**.

The various fields disappear, depending on the access level. For example, if your access level does not allow you access to the parameters, you do not see the button for parameters.

There are various access levels for monitoring, which allow different levels of hiding. The proposed setup is described below. Each level builds on the previous one, so only the incremental hiding of each successive level is described.

Level 0 — Full access to all panes and functions.

Level 1 — Cannot change the sample and stop times. Cannot change parameters, but can view parameters.

Level 2 — Cannot start and stop execution of the target application or log data.

Level 3 — Cannot view parameters. Cannot add new scopes, but can edit existing scopes.

Level 4 — Cannot edit existing scopes on the **Scopes** pane. Cannot add or remove signals on the **Scopes** pane. Cannot view the **Signals** pane and the **Parameters** pane, and cannot get scope data.

Interrupts Versus Polling

Polling Mode

In this section...

“Introduction” on page 12-2
“xPC Target Kernel Polling Mode” on page 12-2
“Interrupt Mode” on page 12-3
“Polling Mode” on page 12-5
“Setting the Polling Mode” on page 12-7
“Restrictions Introduced by Polling Mode” on page 12-10
“Controlling the Target Application” on page 12-13
“Polling Mode Performance” on page 12-14
“Polling Mode and Multicore Processors” on page 12-15

Introduction

xPC Target interrupt mode is the default real-time execution mode for the xPC Target kernel. For performance reasons, you might want to change the real-time execution mode to polling mode.

A good understanding of polling mode will help you to use it effectively, and a better understanding of interrupt mode will help you to decide under which circumstances it makes sense for you to switch to the polling mode. This section includes the following topics:

xPC Target Kernel Polling Mode

Polling mode for the xPC Target real-time kernel is designed to execute target applications at sample times close to the limit of the hardware (CPU). Using polling mode with high-speed and low-latency I/O boards and drivers allows you to achieve smaller sample times for applications that you cannot achieve using the interrupt mode of the xPC Target software.

Polling mode has two main applications:

- Control applications — Control applications of average model size and I/O complexity that are executed at very small sample times ($T_s = 5$ to $50 \mu\text{s}$)
- DSP applications — Sample-based DSP applications (mainly audio and speech) of average model size and I/O complexity that are executed at very high sample rates ($F_s = 20$ to 200 kHz)

Interrupt Mode

Interrupt mode is the default real-time execution mode for the xPC Target kernel. This mode provides the greatest flexibility and is the mode you should choose for any application that executes at the given base sample time without overloading the CPU.

The scheduler ensures real-time single-tasking and multitasking execution of single-rate or multirate systems, including asynchronous events (interrupts). Additionally, background tasks like host-target communication or updating the target screen run in parallel with sample-time-based model tasks. This allows you to interact with the target system while the target application is executing in real time at high sample rates. This is made possible by an interrupt-driven real-time scheduler that is responsible for executing the various tasks according to their priority. The base sample time task can interrupt any other task (larger sample time tasks or background tasks) and execution of the interrupted tasks resumes as soon as the base sample time task completes operation. This gives a quasi parallel execution scheme with consideration to the priorities of the tasks.

Latencies Introduced by Interrupt Mode

Compared to other modes, interrupt mode has more advantages. The exception is the disadvantage of introducing a constant overhead, or latency, that reduces the minimal possible base sample time to a constant number. The overhead is the sum of various factors related to the interrupt-driven execution scheme and can be referred to as overall interrupt latency. The overall latency consists of the following parts, assuming that the currently executing task is not executing a critical section and has therefore not disabled any interrupt sources:

- Interrupt controller latency — In a PC-compatible system the interrupt controller is not part of the x86-compatible CPU but part of the CPU chip set. The controller is accessed over the I/O-port address space, which

introduces a read or write latency of about 1 μs for each 8 bit/16 bit register access. Because the CPU has to check for the interrupt line requesting an interrupt, and the controller has to be reset after the interrupt has been serviced, a latency of about 5 μs is introduced to properly handle the interrupt controller.

- CPU hardware latency — Modern CPUs try to predict the next couple of instructions, including branches, by the use of instruction pipelines. If an interrupt occurs, the prediction fails and the pipeline has to be fully reloaded. This process introduces an additional latency. Additionally, because of interrupts, cache misses will occur.
- Interrupt handler entry and exit latency — Because an interrupt can stop the currently executing task at any instruction and the interrupted task has to resume proper execution when the interrupting task completes execution, its state has to be saved and restored accordingly. This includes saving CPU data and address registers, including the stack pointer. In the case that the interrupted task executed floating-point unit (FPU) operations, the FPU stack has to be saved as well (108 bytes on a Pentium CPU). This introduces additional latency.
- Interrupt handler content latency — If a background task has been executing for a longer time, say in a loop, its needed data will be available in the cache. But as soon as an interrupt occurs and the interrupt service handler is executed, the data needed in the interrupt handler might no longer be in the cache, causing the CPU to reload it from slower RAM. This introduces additional latency. Generally, an interrupt reduces the optimal execution speed or introduces latency, because of its unpredictable nature.

The xPC Target real-time kernel in interrupt mode is close to optimal for executing code on a PC-compatible system. However, interrupt mode introduces an overall latency of about 8 μs . This is a significant amount of time when considering that a 1 GHz CPU can execute thousands of instructions within 8 μs . This time is equivalent to a Simulink model containing a hundred nontrivial blocks. Additionally, because lower priority tasks have to be serviced as well, a certain amount of headroom (at least 5%) is necessary, which can cause additional cache misses and therefore nonoptimal execution speed.

Polling Mode

Polling mode for the xPC Target real-time kernel does not have the 8 μ s of latency that interrupt mode does. This is because the kernel does not allow interrupts at all, so the CPU can use this extra time for executing model code.

Polling mode is sometimes seen as a “primitive” or “brute force” real-time execution scheme. Nevertheless, when a real-time application executes at a given base sample time in interrupt mode and overloads the CPU, switching to polling mode is often the only alternative to get the application to execute at the required sample time.

Polling means that the kernel waits in an empty while loop until the time at which the next model step has to be executed is reached. Then the next model step is executed. At least a counter implemented in hardware has to be accessible by the kernel in order to get a base reference for when the next model step execution has to commence. The kernel polls this hardware counter. If this hardware counter must be outside the CPU, e.g., in the chip set or even on an ISA or PCI board, the counter value can only be retrieved by an I/O or memory access cycle that again introduces latency. This latency usually eats up the freed-up time of polling mode. Fortunately, since the introduction of the Pentium CPU family from Intel, the CPU is equipped with a 64 bit counter on the CPU substrate itself, which commences counting at power-up time and counts up driven by the actual clock rate of the CPU. Even a highly clocked CPU is not likely to lead to an overflow of a 64 bit counter ($2^{64} * 1e-9$ (1 GHz CPU) = 584 years). The Pentium counter comes with the following features:

- Accurate measurements — Because the counter counts up with the CPU clock rate (~1 GHz nowadays), the accuracy of time measurements even in the microsecond range is very high, therefore leading to very small absolute real-time errors.
- No overflow — Because the counter is 64 bits wide, in practical use overflow does not occur, which makes a CPU time expensive overflow handler unnecessary.
- No latency — The counter resides on the CPU. Reading the counter value can be done within one CPU cycle, introducing almost no latency.

The polling execution scheme does not depend on any interrupt source to notify the code to continue calculating the next model step. While this frees

the CPU, it means that any code that is part of the exclusively running polling loop is executed in real time, even components, which have so far been executed in background tasks. Because these background tasks are usually non-real-time tasks and can use a lot of CPU time, do not execute them. This is the main disadvantage of polling mode. To be efficient, only the target application's relevant parts should be executed. In the case of the xPC Target software, this is the code that represents the Simulink model itself.

Therefore, host-target communication and target display updating are disabled. Because polling mode reduces the features of the xPC Target product to a minimum, you should choose it only as the last possible alternative to reach the required base sample time for a given model. Therefore, ensure the following before you consider polling mode:

- The model is optimal concerning execution speed — First, you should run the model through the Simulink profiler to find any possible speed optimizations using alternative blocks. If the model contains continuous states, the discretization of these states will reduce model complexity significantly, because a costly fixed-step integration algorithm can be avoided. If continuous states cannot be discretized, you should use the integration algorithm with the lowest order that still produces correct numerical results.
- Use the fastest available computer hardware — Ensure that the CPU with the highest clock rate available is used for a given PC form factor. For the desktop form factor, this would mean a clock rate above 1 GHz; for a mobile application, e.g., using the PC/104 form factor, this would mean a clock rate above 400 MHz. Most of the time, you should use a desktop PC, because the highest clocked CPUs are available for this form factor only. Executing `xpcbench` at the MATLAB prompt gives an understanding about the best performing CPUs for xPC Target applications.
- Use the lowest latency I/O hardware and drivers available — Many xPC Target applications communicate with hardware through I/O hardware over either an ISA or PCI bus. Because each register access to such I/O hardware introduces a comparably high latency time ($\sim 1 \mu\text{s}$), the use of the lowest latency hardware/driver technology available is crucial.
- The base sample time is about 50 μs or less — The time additionally assigned to model code execution in polling mode is only about 8 μs . If the given base sample time of the target application exceeds about 50 μs , the

possible percentage gain is rather small. Other optimization technologies might have a bigger impact on increasing performance.

Setting the Polling Mode

Polling mode is an alternative to the default interrupt mode of the real-time kernel. This means that the kernel on the bootable 3.5-inch disk created by the GUI allows running the target application in both modes without the necessity to use another boot disk.

By default the target application executes in interrupt mode. To switch to polling mode, you need to pass an option to the **System target file** command. The following example uses `xpcosc.mdl`.

- 1** In the Simulink window, and from the **Tools** menu, point to **Real-Time Workshop**, and then click **Options**.

The Configuration Parameters dialog box opens.

- 2** In the left pane, click the **Real-Time Workshop** node.

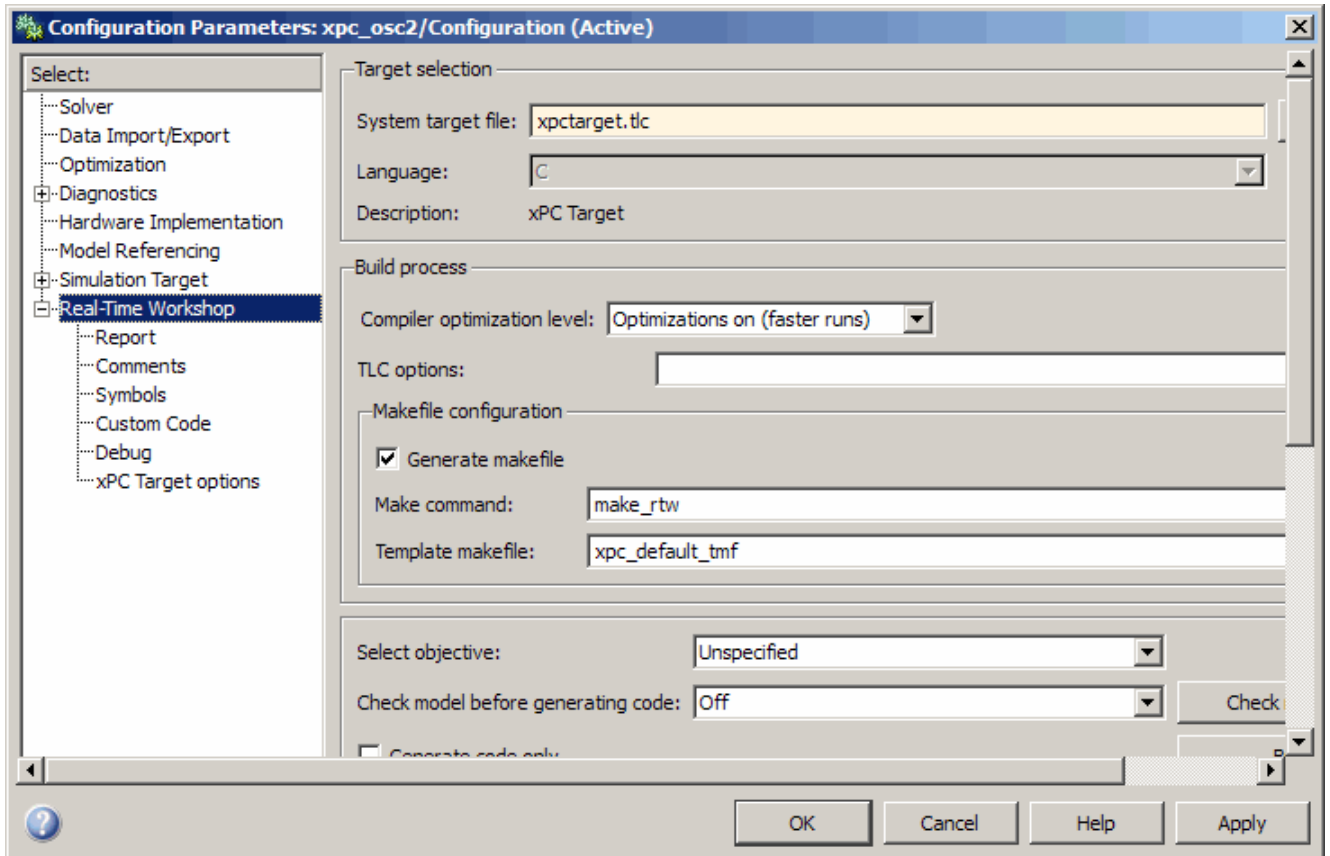

3 In the **TLC options** edit field, specify the option

`-axpcCPUclockPoll=CPUclockRateMHz`

The assignment of the clock rate of the target PC's CPU is necessary because the Pentium's on-chip counter used for polling mode counts up with the CPU clock rate. If the clock rate is provided, the kernel can convert clock ticks to seconds and vice versa. If an incorrect clock rate is provided, the target application executes at an incorrect base sample time. You can find out about the CPU clock rate of the target PC by rebooting the target PC and checking the screen output during BIOS execution time. The

BIOS usually displays the CPU clock rate in MHz right after the target PC has been powered up.

For example, if your target PC is a 1.2 GHz AMD Athlon, specify the following option in the **TLC options** edit field:

```
-axpcCPUclockPoll=1200
```

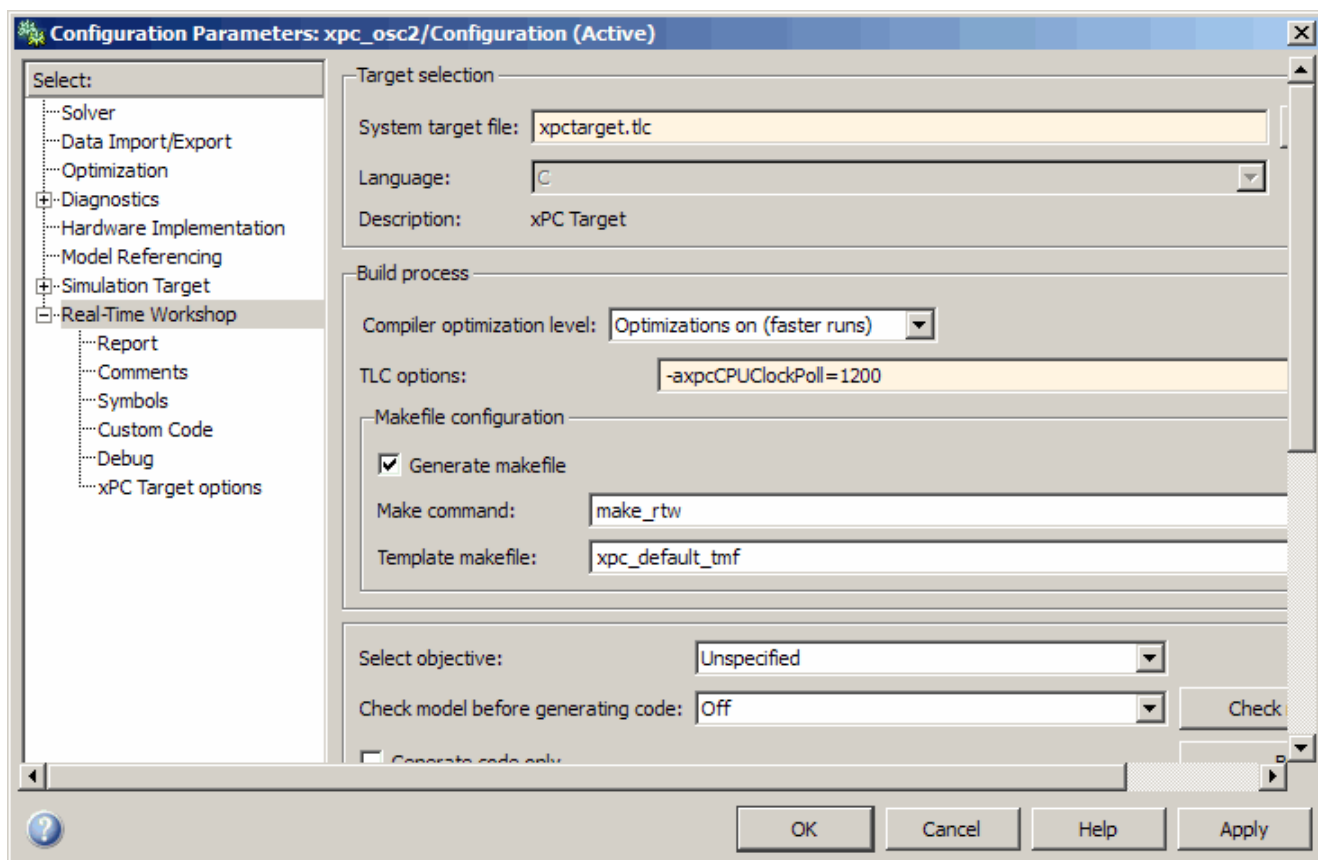

If you want to execute the target application in interrupt mode again, either remove the option or assign a CPU clock rate of 0 to the option:

```
-axpcCPUclockPoll=0
```

If you make a change to the **TLC options** field, you need to rebuild the target application for the change to take effect. Building the target application, downloading it, and preparing it for a run then work exactly the same way as they did with default interrupt mode.

After the download of the target application has succeeded, the target screen displays the mode, and if polling mode is activated, it additionally displays the defined CPU clock rate in MHz. This allows checking for the correct setting.

Restrictions Introduced by Polling Mode

As explained above, polling mode executes the Simulink-based target application in real time exclusively. While the target application is executing in polling mode, all background tasks, including those for host-target communication, target screen updating, and UDP transfers, are inactive. This is because all interrupts of the target PC are fully disabled during the execution of the target application. On one hand this ensures the highest polling performance; on the other hand, as a consequence the background tasks are not serviced.

The following topics list all relevant restrictions of polling mode, which are otherwise available in the default interrupt mode.

Host-Target Communication Is Not Available During the Execution of the Target Application

If the target application execution is started in polling mode, e.g., with

```
start(tg)
```

host-target communication is disabled throughout the entire run, or in other words until the stop time is reached. Each attempt to issue a command like

```
tg
```

leads to a communication-related error message. Even the `start(tg)` command to start polling mode execution returns such an error message, because the host side does not receive the acknowledgment from the target before timing out. The error message when executing `start(tg)` is not avoidable. Subsequently, during the entire run, it is best not to issue any

target-related commands on the host, in order to avoid displaying the same error message over and over again.

As a consequence, it is not possible to issue a `stop(tg)` command to stop the target application execution from the host side. The target application has to reach its set stop time for polling mode to be exited. You can use

```
tg.stoptime=x
```

before starting the execution, but once started the application executes until the stop time is reached.

Nevertheless, there is a way to stop the execution interactively before reaching the target application stop time. See “Controlling the Target Application” on page 12-13.

If the target application execution finally reaches the stop time and polling mode execution is stopped, host-target communication will begin functioning again. However, the host-target communication link might be in a bad state. If you still get communication error messages after polling mode execution stops, type the command

```
xpctargetping
```

to reset the host-target communication link.

After the communication link is working again, type

```
tg
```

to resync the target object on the host side with the most current status of the target application.

Target Screen Does Not Update During the Execution of the Target Application

As with the restriction mentioned above, target screen updating is disabled during the entire execution of the target application. Using the kernel with the **Enable target scope** option enabled (see `xpcexplr` GUI) does not work. You should therefore use the kernel with the **Enable target scope** property

disabled (text output only). The kernel enabled with text mode actually provides more information when running in polling mode.

Session Time Does Not Advance During the Execution of the Target Application

Because all interrupts are disabled during a run, the session time does not advance. The session time right before and after the run is therefore the same. This is a minor restriction and should not pose a problem.

The Only Rapid-Prototyping Feature Available Is Data Logging

Because host-target communication and target screen updating are disabled during the entire run, most of the common rapid-prototyping features of the xPC Target product are not available in polling mode. These include

- Parameter tuning — Neither through the command-line interface nor through Simulink external mode
- Through scope objects — Not through the following types of scope objects:
 - `host` (xPC Target Explorer or scripts)
 - `target` (scopes on the target screen if property **Enable target scope** is enabled)
 - `file` (xPC Target Explorer, scripts, or blocks, on target PCs that have file systems)
- Signal monitoring — You cannot run a GUI interface on the host PC using an environment that depends on communication between the host and target computers.
- Applications using the xPC Target API
- The Internet browser interface
- Other utilities like `xpctargetspy`

The only rapid-prototyping feature available is signal logging, because the acquisition of signal data runs independently from the host, and logged data is retrieved only after the execution is stopped. Nevertheless, being able to log data allows gathering good enough information about the behavior

of the target application. Signal logging becomes a very important feature in polling mode.

Multirate Simulink Models Cannot Be Executed in Multitasking Mode on the Target PC

Because of the polling mode execution scheme, executing Simulink-based target applications in multitasking mode is not possible. The modeling of function-call subsystems to handle asynchronous events (interrupts) is not possible either. This can be a hard restriction, especially for multirate systems. Multirate systems can be executed in single-tasking mode, but because of its sequential execution scheme for all subsystems with different rates, the CPU will most likely overload for the given base sample time. As an important consequence, polling mode is only a feasible alternative to interrupt mode if the model has a single rate or if it can be converted to a single-rate model. A single-rate model implies continuous states only, discrete states only, or mixed continuous and discrete states, if the continuous and discrete subsystems have the same rate. Use the Simulink **Format > Sample time color** feature to check for the single rate requirement. Additionally, set the tasking mode property in the **Simulation menu Configuration Parameters > Solver** pane to `SingleTasking` to avoid a possible switch to multitasking mode. For more information on single-tasking mode compared to multitasking mode, see the *Real-Time Workshop User's Guide* documentation.

I/O Drivers Using Kernel Timing Information Cannot Be Used Within a Model

Some xPC Target drivers use timing information exported from the kernel in order to run properly, for example, for the detection of time-outs. Because the standard timing engine of the real-time kernel is not running during the entire target application execution in polling mode, timing information passed back to the drivers is incorrect. Therefore, you cannot use drivers importing the header file `time_xpcimport.h`. This is a current restriction only. In a future version of polling mode, all drivers will make use of the Pentium counter for getting timing information instead.

Controlling the Target Application

As mentioned, there is no way to interact with the running target application in polling mode. This is especially restrictive for the case of stopping the model

execution before the application has reached the stop time that was defined before the execution started. Because polling mode tries to be as optimal as possible, any rapid-prototyping feature except signal logging is disabled. But because I/O driver blocks added to the model are fully functional, you can use I/O drivers to get to a minimal level of interactivity.

Stopping a target application using polling mode — You can use a low-latency digital input driver for the digital PCI board in your model, which reads in a single digital TTL signal. The signal is TTL low unless the model execution should be stopped, for which the signal changes to TTL high. You can connect the output port of the digital input driver block to the input port of a Stop simulation block, found in the standard Simulink block library. This stops the execution of the target application, depending on the state of the digital input signal. You can either use a hardware switch connected to the board-specific input pin or you can generate the signal by other means. For example, you could use another digital I/O board in the host machine and connect the two boards (one in the host, the other in the target) over a couple of wires. You could then use the Data Acquisition Toolbox™ product to drive the corresponding TTL output pin of the host board to stop the target application execution from within the MATLAB interface.

Generally, you can use the same software/hardware setup for passing other information back and forth during run time of the target application. It is important to understand that any additional feature beside signal logging has to be implemented at the model level, and it is, therefore, the user's responsibility to optimize for the minimal additional latency the feature introduces. For example, being able to interactively stop the target application execution is paid for by the introduction of an additional 1 μ s latency necessary to read the digital signal over the digital I/O board. However, if you need to read digital inputs from the plant hardware anyway, and not all lines are used, you get the feature for free.

Polling Mode Performance

This is preliminary information. All benchmarks have been executed using a 1 GHz AMD Athlon machine, which is the same machine that is at the top of the list displayed by xpcbench.

The minimum achievable base sample time for model `Minimal` (type `help xpcbench` in the MATLAB Command Window for further information) is 1 μs with signal logging disabled and 2 μs with signal logging enabled.

The minimum achievable base sample time for model `f14` (type `help xpcbench` for further information in the MATLAB window) using an `ode4` fixed-step integration algorithm is 4 μs with signal logging disabled and 5 μs with signal logging enabled.

A more realistic model, which has been benchmarked, is a second-order continuous controller accessing real hardware over two 16 bit A/D channels and two 16 bit D/A channels. The analog I/O board used is the fast and low-latency PMC-ADADIO from <http://www.generalstandards.com>, which is used in conjunction with some recently developed and heavily optimized (lowest latency) xPC Target drivers for this particular board. The minimum achievable base sample time for this model using an `ode4` fixed-step integration algorithm is 11 μs with signal logging disabled and 12 μs with signal logging enabled. This equals a sample rate of almost 100 kHz. The achievable sample time for the same model in interrupt mode is $\sim 28 \mu\text{s}$ or a sample rate of $\sim 33 \text{ kHz}$. For this application, the overall performance increase using polling mode is almost a factor of 3.

Polling Mode and Multicore Processors

If your target PC has multicore processors, enabling the multicore processor supports removes the following restrictions. Other restrictions still apply. (For details on how to enable multicore processor support, see the `setxpcenv` function or the “Changing Environment Properties with xPC Target Explorer” on page 6-3 topic in the Chapter 6, “Software Environment and Demos” chapter.)

- Host-target communication is now available during the execution of the target application.
- Target screen now updates during the execution of the target application.
- External interrupts are now allowed during the execution of the real-time model. This does not mean that you can trigger your model with an external interrupt.
- File scopes can now log data into a file on the target PC.

Incorporating Fortran Code into the xPC Target Environment

- “Before You Start” on page 13-2
- “Step-by-Step Example of Fortran and xPC Target” on page 13-5

Before You Start

In this section...

“Introduction” on page 13-2

“Simulink Demos Folder” on page 13-2

“Prerequisites” on page 13-3

“Steps to Incorporate Fortran in the Simulink Software for xPC Target” on page 13-3

Introduction

The xPC Target product supports the incorporation of Fortran code into Simulink models. This chapter describes how to incorporate Fortran into a Simulink model for the xPC Target software.

The xPC Target product supports Fortran in Simulink models with S-functions. (See “Creating Fortran S-Functions” in the *Developing S-Functions* guide for a description of how to incorporate Fortran code into Simulink models.) In that chapter, the sections “Creating Level-2 Fortran S-Functions” and “Porting Legacy Code” are most applicable to the xPC Target software.

Simulink Demos Folder

The Simulink demos folder contains a tutorial and description on how to incorporate Fortran code into a Simulink model using S-functions. To access the tutorial and description,

- 1 In the MATLAB Command Window, type

```
demods
```

A list of MATLAB products appears on the left side of the MATLAB Online Help window.

- 2 From the left side of the window, select **Simulink > Demos > Modeling Features**.

A list of Simulink examples appears.

3 Click Custom Code and Hand Coded Blocks using the S-function API.

The associated Simulink demos page opens.

4 Click Open this model.

S-function examples are displayed.

5 Double-click the Fortran S-functions block.

Fortran S-functions and associated templates appear.

Prerequisites

You must have xPC Target Version 1.3 or later to use Fortran for xPC Target applications. The xPC Target product supports the Fortran compiler(s) listed here:

http://www.mathworks.com/support/compilers/current_release/

Steps to Incorporate Fortran in the Simulink Software for xPC Target

This topic lists the general steps to incorporate Fortran code into an xPC Target application. Detailed commands follow in the accompanying examples.

- 1** Using the Fortran compiler, compile the Fortran code (subroutines (*.f)). You will need to specify particular compiler options.
- 2** Write a Simulink C-MEX wrapper S-function. This wrapper S-function calls one or more of the Fortran subroutines in the compiled Fortran object code from step 1.
- 3** Use the `mex` function to compile this C-MEX S-function using a Visual C/C++ compiler. Define several Fortran run-time libraries to be linked in.

This step creates the Simulink S-function MEX-file.

- 4 Run a simulation C-MEX file with the Simulink software to validate the compiled Fortran code and wrapper S-function.
- 5 Copy relevant Fortran run-time libraries to the application build folder for the xPC Target application build.
- 6 Define the Fortran libraries, and the Fortran object files from step 1, in the Real-Time Workshop dialog box of the Simulink model. You must define these libraries and files as additional components to be linked in when the xPC Target application link stage takes place.
- 7 Initiate the xPC Target specific Real-Time Workshop build procedure for the demo model. Real-Time Workshop builds and downloads xPC Target onto the target PC.

Step-by-Step Example of Fortran and xPC Target

In this section...

“In This Example” on page 13-5

“Creating an xPC Target Atmosphere Model for Fortran” on page 13-5

“Compiling Fortran Files” on page 13-7

“Creating a C-MEX Wrapper S-Function” on page 13-8

“Compiling and Linking the Wrapper S-Function” on page 13-12

“Validating the Fortran Code and Wrapper S-Function” on page 13-14

“Preparing the Model for the xPC Target Application Build” on page 13-14

“Building and Running the xPC Target Application” on page 13-16

In This Example

This example uses the demo Atmosphere model that comes with the Simulink product. The following procedures require you to know how to write Fortran code appropriate for the Simulink and xPC Target software. See “Creating Fortran S-Functions” in the *Developing S-Functions* guide for these details.

Before you start, create an xPC Target Simulink model for the Atmosphere model. See “Creating an xPC Target Atmosphere Model for Fortran” on page 13-5.

Creating an xPC Target Atmosphere Model for Fortran

To create an xPC Target Atmosphere model for Fortran, you need to add an xPC Target Scope block to the `sfncdemo_atmos` model. Perform this procedure if you do not already have an xPC Target Atmosphere model for Fortran.

- 1 From the MATLAB window, change folder to the working folder, for example, `xpc_fortran_test`.

2 Type

`sfcdemo_atmos`

The `sfcdemo_atmos` model is displayed.

3 Add an xPC Target Scope block of type Target.

4 Connect this Scope block to the `Tamb, K` signal.

The model `sfcdemo_atmos.mdl` should look like the figure shown.

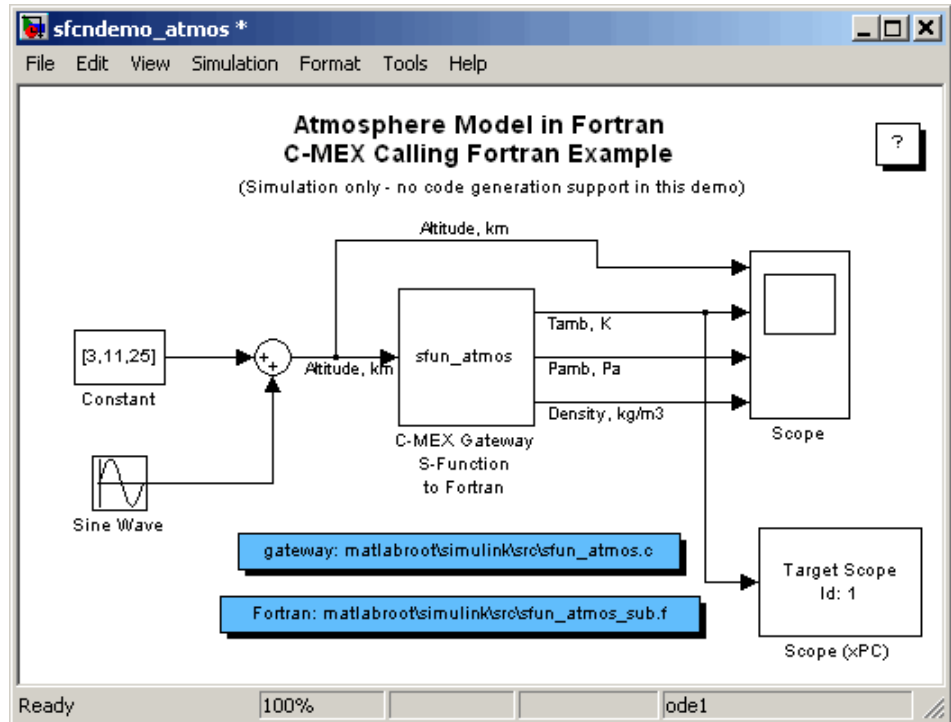

5 Double-click the target Scope block.

6 From the **Scope mode** parameter, choose Graphical rolling.

7 For the **Number of samples** parameter, enter 240.

- 8** Click **Apply**, then **OK**.
- 9** Double-click the Sine Wave block.
- 10** For the **Sample time** parameter, enter 0.05.
- 11** Click **OK**.
- 12** From the **File** menu, click **Save as**. Browse to your current working folder, for example, `xpc_fortran_test`. Enter a filename. For example, enter `fortran_atmos_xpc` and then click **Save**.

Your next task is to compile Fortran code. See “Compiling Fortran Files” on page 13-7.

Compiling Fortran Files

- 1** In the MATLAB Command Window, copy the file `sfun_atmos_sub.F` into your Fortran working folder, for example, `xpc_fortran_test`. This is the sample Fortran code that implements a subroutine for the Atmosphere model.
- 2** From `Fortran_compiler_dir\IA32\Lib`, copy the following files to the working folder:
 - `libifcore.lib`
 - `libifcoremd.lib`
 - `ifconsol.lib`
 - `libifportmd.lib`
 - `libifport.lib`
 - `libmmd.lib`
 - `libm.lib`
 - `libirc.lib`
 - `libmmt.lib`
 - `libifcoremt.lib`

- svml_disp.lib

3 From a DOS prompt, change folder to the working folder and create the object file. For example:

```
ifort /fpp /Qprec /c /nologo /MT /fixed /iface:cref -Ox sfun_atmos_sub.F
```

Your next task is to create a wrapper S-function. See “Creating a C-MEX Wrapper S-Function” on page 13-8.

Creating a C-MEX Wrapper S-Function

This topic describes how to create a C-MEX wrapper S-function for the Fortran code in `sfun_atmos_sub.f`. This function is a level 2 S-function. It incorporates existing Fortran code into a Simulink S-function block and lets you execute Fortran code from the Simulink software. Before you start,

- Ensure that you have compiled your Fortran code. See “Compiling Fortran Files” on page 13-7.
- Be familiar with writing Simulink S-functions. In particular, read “Creating Fortran S-Functions” in the *Developing S-Functions* guide. Note the “Creating Level-2 Fortran S-Functions” section. This section lists guidelines for creating Fortran level 2 S-functions, including calling conventions.
- Refer to “S-Function Callback Methods — Alphabetical List” in the *Developing S-Functions* guide. The Simulink software invokes these methods when simulating a model with S-functions.
- Refer to the “SimStruct Functions — Alphabetical List” in the *Developing S-Functions* guide for detailed descriptions of the functions that access the fields of an S-function’s simulation data structure (SimStruct). S-function callback methods use these functions to store and retrieve information about an S-function.

The following procedure outlines the steps to create a C-MEX wrapper S-function to work with `sfun_atmos_sub.f`. It uses the template file `sfuntmpl_gate_fortran.c`.

Note This topic describes how to create a level 2 Fortran S-function for the `fortran_atmos_xpc` model. This file is also provided in `sfun_atmos.c`.

- 1 Copy the file `sfuntmpl_gate_fortran.c` to your working folder.

This is your C-MEX file for calling into your Fortran subroutine. It works with a simple Fortran subroutine.

- 2 With a text editor of your choice, open `sfuntmpl_gate_fortran.c`.

- 3 Inspect the file. This is a self-documenting file.

This file contains placeholders for standard Fortran level 2 S-functions, such as the S-function name specification and Simulink callback methods.

- 4 In the `#define S_FUNCTION_NAME` definition, add the name of your S-function. For example, edit the definition line to look like

```
#define S_FUNCTION_NAME sfun_atmos
```

- 5 In the file, read the commented documentation for fixed-step and variable-step fixed algorithm support.

- 6 Delete or comment out the code for fixed-step and variable-step fixed-algorithm support. You do not need these definitions for this example.

- 7 Find the line that begins `extern void nameofsub_`. Specify the function prototype for the Fortran subroutine. For the `sfun_atmos_sub.obj` executable, the Fortran subroutine is `atmos_`. Replace

```
extern void nameofsub_(float *sampleArgs, float *sampleOutput);
```

with

```
extern void atmos_(float *falt, float *fsigma, float *fdelta, float *ftheta);
```

Enter a `#if defined/#endif` statement like the following for Windows compilers.

```
#ifdef _WIN32
#define atmos_ atmos
```

```
#endif
```

- 8** Add a typedef to specify the parameters for the block. For example,

```
typedef enum {TO_IDX=0, PO_IDX, RO_IDX, NUM_SPARAMS } paramIndices;
```

```
#define TO(S) (ssGetSFcnParam(S, TO_IDX))
```

```
#define PO(S) (ssGetSFcnParam(S, PO_IDX))
```

```
#define RO(S) (ssGetSFcnParam(S, RO_IDX))
```

- 9** Use the `mdlInitializeSizes` callback to specify the number of inputs, outputs, states, parameters, and other characteristics of the S-function. S-function callback methods use `SimStruct` functions to store and retrieve information about an S-function. Be sure to specify the temperature, pressure, and density parameters. For example,

```
static void mdlInitializeSizes(SimStruct *S)
{
    ssSetNumSFcnParams(S, NUM_SPARAMS); /* expected number */
#ifdef MATLAB_MEX_FILE
    if (ssGetNumSFcnParams(S) != ssGetSFcnParamsCount(S)) goto EXIT_POINT;
#endif

    {
        int iParam = 0;
        int nParam = ssGetNumSFcnParams(S);

        for ( iParam = 0; iParam < nParam; iParam++ )
        {
            ssSetSFcnParamTunable( S, iParam, SS_PRM_SIM_ONLY_TUNABLE );
        }
    }

    ssSetNumContStates( S, 0 );
    ssSetNumDiscStates( S, 0 );
    ssSetNumInputPorts(S, 1);
    ssSetInputPortWidth(S, 0, 3);
    ssSetInputPortDirectFeedThrough(S, 0, 1);
    ssSetInputPortRequiredContiguous(S, 0, 1);
    ssSetNumOutputPorts(S, 3);
    ssSetOutputPortWidth(S, 0, 3); /* temperature */
}
```

```

    ssSetOutputPortWidth(S, 1, 3); /* pressure */
    ssSetOutputPortWidth(S, 2, 3); /* density */

#if defined(MATLAB_MEX_FILE)
EXIT_POINT:
#endif
    return;
}

```

- 10** Use the `mdlInitializeSampleTimes` callback to specify the sample rates at which this S-function operates.

```

static void mdlInitializeSampleTimes(SimStruct *S)
{
    ssSetSampleTime(S, 0, INHERITED_SAMPLE_TIME);
    ssSetOffsetTime(S, 0, 0.0);
    ssSetModelReferenceSampleTimeDefaultInheritance(S);
}

```

- 11** Use the `mdlOutputs` callback to compute the signals that this block emits.

```

static void mdlOutputs(SimStruct *S, int_T tid)
{
    double *alt = (double *) ssGetInputPortSignal(S,0);
    double *T   = (double *) ssGetOutputPortRealSignal(S,0);
    double *P   = (double *) ssGetOutputPortRealSignal(S,1);
    double *rho = (double *) ssGetOutputPortRealSignal(S,2);
    int     w   = ssGetInputPortWidth(S,0);
    int     k;
    float   falt, fsigma, fdelta, ftheta;

    for (k=0; k<w; k++) {

        /* set the input value */
        falt = (float) alt[k];

        /* call the Fortran routine using pass-by-reference */
        atmos_(&falt, &fsigma, &fdelta, &ftheta);

        /* format the outputs using the reference parameters */
        T[k] = mxGetScalar(TO(S)) * (double) ftheta;
    }
}

```

```
        P[k]   = mxGetScalar(P0(S)) * (double) fdelta;  
        rho[k] = mxGetScalar(R0(S)) * (double) fsigma;  
    }  
}
```

- 12** Use the `mdlTerminate` callback to perform any actions required at termination of the simulation. Even if you do not have any operations here, you must include a stub for this callback.

```
static void mdlTerminate(SimStruct *S)  
{  
}
```

- 13** In the file, read the commented documentation for the following callbacks:
- `mdlInitializeConditions` — Initializes the state vectors of this S-function.
 - `mdlStart` — Initializes the state vectors of this S-function. This function is called once at the start of the model execution.
 - `mdlUpdate` — Updates the states of a block.

These are optional callbacks that you can define for later projects. You do not need to specify these callbacks for this example.

- 14** Delete or comment out the code for these callbacks.
- 15** Save the file under another name. For example, save this file as `sfun_atmos.c`. Do not overwrite the template file.
- 16** Copy the file `sfun_atmos.c` into your Fortran working folder, for example, `xpc_fortran_test`.

Your next task is to compile and link the wrapper S-function. See “Compiling and Linking the Wrapper S-Function” on page 13-12.

Compiling and Linking the Wrapper S-Function

This topic describes how to create (compile and link) a C-MEX S-function from the `sfun_atmos.c` file. Before you start, ensure that the following files are in the working folder, `xpc_fortran_test`. You should have copied these files when you performed the steps in “Compiling Fortran Files” on page 13-7.

- `libifcore.lib`
- `libifcoremd.lib`
- `ifconsol.lib`
- `libifportmd.lib`
- `libifport.lib`
- `libmmd.lib`
- `libm.lib`
- `libirc.lib`
- `libmmt.lib`
- `libifcoremt.lib`
- `svml_disp.lib`

Use the `mex` command with a C/C++ compiler such as Microsoft Visual C/C++ Version 6.0.

This topic assumes that you have created a C-MEX wrapper S-function. See “Creating a C-MEX Wrapper S-Function” on page 13-8.

Invoking the `mex` command requires you to compile the wrapper C file `sfun_atmos.c`. Be sure to link in the following:

- Compiled Fortran code: `sfun_atmos_sub.obj`
- Necessary Fortran run-time libraries to resolve external function references and the Fortran run-time environment

When you are ready, `mex` the code. For example

```
mex -v LINKFLAGS="$LINKFLAGS /NODEFAULTLIB:libcmt.lib libifcoremd.lib  
ifconsol.lib libifportmd.lib libmmd.lib libirc.lib svml_disp.lib" sfun_atmos.c  
sfun_atmos_sub.obj
```

Ensure that this whole command is all on one line. This command compiles and links the `sfun_atmos_sub.c` file. It creates the `sfun_atmos.mex` file in the same folder.

Your next task is to validate the Fortran code and wrapper S-function. See “Validating the Fortran Code and Wrapper S-Function” on page 13-14.

Validating the Fortran Code and Wrapper S-Function

Validate the generated C-MEX S-function, `sfun_atmos.mex`. Bind the C-MEX S-function to an S-function block found in the Simulink block library. You can mask the S-function block like any other S-function block to give it a specific dialog box.

This topic assumes that you have compiled and linked a wrapper S-function. See “Compiling and Linking the Wrapper S-Function” on page 13-12.

The Atmosphere model example has a Simulink model associated with it.

- 1 In the MATLAB window, type

```
fortran_atmos_xpc
```

This opens the Simulink model associated with the Atmosphere model. This model includes the correct S-function block that is bound to `sfun_atmos.mex`.

- 2 Select the **Simulation** menu **Start** option to simulate the model.
- 3 Examine the behavior of the Atmosphere model by looking at the signals traced by the Scope block.

Your next task is to prepare the model to build an xPC Target application. See “Preparing the Model for the xPC Target Application Build” on page 13-14.

Preparing the Model for the xPC Target Application Build

Before you build the Atmosphere model for xPC Target, define the following build dependencies:

- The build procedure has access to `sfun_atmos.sub.obj` for the link stage.

- The build procedure has access to the Fortran run-time libraries (see “Compiling and Linking the Wrapper S-Function” on page 13-12) for the link stage.

This topic assumes that you have validated the Fortran code and wrapper S-function (see “Validating the Fortran Code and Wrapper S-Function” on page 13-14).

- 1 In the MATLAB window, type

```
fortran_atmos_xpc
```

This opens the Simulink model associated with the Atmosphere model.

- 2 In the Simulink model, from the **Simulation** menu, click **Configuration Parameters**.

The Configuration Parameters dialog box appears.

- 3 In the left pane, click the **Real-Time Workshop** node.

The **Real-Time Workshop** pane opens.

- 4 In the **Target selection** section, click the **Browse** button at the **System target file** list.

- 5 Click `xpctarget.tlc`.

- 6 In the **Make command** field, replace `make_rtw` with one for the Fortran compiler.

```
make_rtw S_FUNCTIONS_LIB="..\sfun_atmos_sub.obj ..\libifcoremt.lib ..\libmmt.lib  
..\ifconsol.lib ..\libifport.lib ..\libirc.lib ..\svml_disp.lib"
```

Ensure that the whole command is all on one line.

- 7 Click **Apply**.
- 8 Click **OK**.
- 9 From the **File** menu, click **Save**.

This command requires that the application build folder be the current folder (one level below the working folder, `xpc_fortran_test`). Because of this, all additional dependency designations must start with `.. \`.

Specify all Fortran object files if your model (S-Function blocks) depends on more than one file. For this example, you specify the run-time libraries only once.

Your next task is to build and run the xPC Target application. See “Building and Running the xPC Target Application” on page 13-16.

Building and Running the xPC Target Application

This topic assumes that you have prepared the model to build an xPC Target application. See “Preparing the Model for the xPC Target Application Build” on page 13-14.

Build and run the xPC Target application as usual. Be sure that you have defined Microsoft Visual C/C++ as the xPC Target C compiler using.

After the build procedure succeeds, xPC Target automatically downloads the application to the target PC. The Atmosphere model already contains an xPC Target Scope block. This allows you to verify the behavior of the model. You will be able to compare the signals displayed on the target screen with the signals obtained earlier by the Simulink simulation run (see “Validating the Fortran Code and Wrapper S-Function” on page 13-14).

Vector CANape Support

This topic describes how to use xPC Target to interface the target PC to the Vector CAN Application Environment (CANape) (<http://www.vector-worldwide.com>) using the Universal Calibration Protocol (XCP). This chapter includes the following sections:

- “Vector CANape” on page 14-2
- “Configuring the xPC Target and Vector CANape Software” on page 14-4
- “Event Mode Data Acquisition” on page 14-11

Vector CANape

In this section...
“Introduction” on page 14-2
“xPC Target and Vector CANape Limitations” on page 14-3

Introduction

You can use a target PC as an electronic control unit (ECU) for a Vector CANape® system. Using a target PC in this way, a Vector CANape system can read signals and parameters from a target application running on the target PC.

The xPC Target software supports polling and event driven modes for data acquisition. Polling mode data acquisition is straightforward. Event mode data acquisition requires additional settings (see “Event Mode Data Acquisition” on page 14-11).

Note This chapter describes how to configure xPC Target and Vector CANape software to work together. It also assumes that you are familiar with the Vector CANape product family. See <http://www.vector-cantech.com> for further information about the Vector CANape products.

The xPC Target software works with Vector CANape version 5.6 and higher. To enable a target PC to work with Vector CANape software, you need to:

- Configure Vector CANape to communicate with the xPC Target software as an ECU.
- Enable the xPC Target software to generate a target application that can provide data compliant with Vector CANape.
- Provide a standard TCP/IP physical layer between the host PC and target PC. The xPC Target software supports Vector CANape only through TCP/IP.

To support the XCP communication layer, the xPC Target software provides:

- An XCP server process in the target application that runs on-demand in the background.
- A generator that produces A2L (ASAP2) files that Vector CANape can load into the Vector CANape software database. The generated file contains signal and parameter access information for the target application.

The following illustrates how the xPC Target and Vector CANape software interact.

xPC Target and Vector CANape Limitations

The xPC Target software supports the ability to acquire signal data at the base sample rate of the model. The xPC Target software does not support the following for Vector CANape:

- Vector CANape start and stop ECU (target PC) commands — To start and stop the application on the target PC, use the xPC Target start and stop commands, for example:
 - `tg.start`
 - `tg.stop`
- Vector CANape calibration commands or flash RAM calibration commands.
- Multiple simultaneous target connections — With Vector CANape properly configured, for example, each connection has a unique TCP/IP address and port number, the xPC Target software supports multiple simultaneous target connections.

Configuring the xPC Target and Vector CANape Software

In this section...

“Setting Up and Building the Model” on page 14-4

“Creating a New Vector CANape Project to Associate with a Particular Target Application” on page 14-6

“Configuring the Vector CANape Device” on page 14-7

“Providing A2L (ASAP2) Files for the Vector CANape Database” on page 14-10

Setting Up and Building the Model

Set up your model to work with Vector CANape. This procedure uses the `xpcosc` model. It assumes that you have already configured your model to generate xPC Target code. If you have not done so, see “Entering the Real-Time Workshop Parameters” and “xPC Target Options” in the *xPC Target Getting Started Guide*. It also assumes that you have already created a Vector CANape project. If you have not done so, see “Creating a New Vector CANape Project to Associate with a Particular Target Application” on page 14-6.

- 1 In the MATLAB Command Window, type

```
xpcosc
```

- 2 Open the xPC Target library. For example, in the MATLAB window, type

```
xpclib
```

- 3 Navigate to the Misc sublibrary and double-click that library.

- 4 Drag the XCP Server block to the `xpcosc` model.

This block enables an XCP server process to run in the target application.

- 5 In the model, double-click the XCP Server block. Check the following parameters:

- **Target Address** — Target IP address for target PC. The default value is `getxpcenv('TcpIpTargetAddress')`. Typically, you will want to leave the default entry. Otherwise, enter the TCP/IP address for the target PC.
 - **Server Port** — Port for communication between target PC and XCP server. The default value is 5555. This value must be the same as the port number you specify for the Vector MATLAB device.
- 6** If you want to use the event mode to acquire signal data, set the priority of the `xpcserver` block to be the lowest priority. For example, enter a priority of 10000000. For Simulink blocks, the higher the priority number, the lower the priority.
- 7** In the model Simulink window, click **Simulation > Configuration Parameters**.

The Configuration Parameters dialog box is displayed for the model.

- 8** In the left pane, click the **xPC Target options** node.

The associated pane is displayed.

- 9** In the **Miscellaneous options** area, select the **Generate CANape extensions** check box.

This option enables target applications to generate data, such as that for A2L (ASAP2), for Vector CANape.

The **Miscellaneous options** are of the **xPC Target options** node should now look like the figure shown.

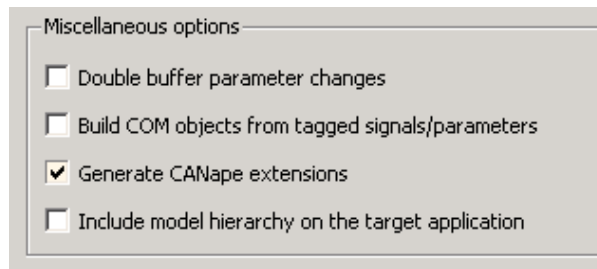

- 10** Build the model.

The xPC Target software builds the target application, including an A2L (ASAP2) data file for the target application.

- 11** On the target PC monitor, look for the following message. These messages indicate that you have successfully built the target application and can now connect to the target with Vector CANape.

```
XCP Server set up, waiting for connection
```

You can now create a new Vector CANape project (see “Creating a New Vector CANape Project to Associate with a Particular Target Application” on page 14-6).

Creating a New Vector CANape Project to Associate with a Particular Target Application

This procedure describes how to create a new Vector CANape project that can communicate with an xPC Target application. It assumes that you have correctly set up, built, and downloaded your model (see “Setting Up and Building the Model” on page 14-4).

- 1** In a DOS window, create a new directory to hold your project. This can be the same directory as your xPC Target model files. For example, type

```
mkdir C:\MyProject
```

- 2** Start Vector CANape.
- 3** Select **File > New project**.

A new project wizard is displayed. Follow this dialog to create a new project.

- 4** After you create the new project, start it.

After the preliminary warning, the CANape window is displayed.

You can now configure the target PC and the loaded target application as a Vector CANape device (see “Configuring the xPC Target and Vector CANape Software” on page 14-4).

Configuring the Vector CANape Device

This procedure describes how to configure the Vector CANape Device to work with your target application. It assumes the following:

- You have created a new Vector CANape project to associate with a particular target application. If you have not yet done so, see “Creating a New Vector CANape Project to Associate with a Particular Target Application” on page 14-6.
- You have correctly set up, built, and downloaded your model. If you have not yet done so, see “Setting Up and Building the Model” on page 14-4.

1 If you have not yet started your new Vector CANape project, start it now.

The Vector CANape window is displayed.

2 In the CANape window, click **Device > Device configuration**.

The device configuration window is displayed.

3 In the device configuration window, click **New**.

4 In **Device Name**, enter a name for the device to describe your target application. For example, type

xPCTarget

Add any appropriate comments.

5 Click **Next**.

6 From the driver-type menu list, select **XCP**.

7 Click **Driver settings**.

The XCP driver settings window is displayed.

8 In the **Transport layer** pane, from the **Interface** menu list, select TCP.

9 In the **Transport layer** pane, click **Configuration**.

10 In the **Host** field, enter the IP address of your target PC.

This is the target PC to which you have downloaded the target application.

11 Ensure that the port number is 5555.

12 Click **OK**.

13 If you have Vector CANape Version 5.6.32.3 and higher, and you want to use the xPC Target software to acquire event driven data, you can optimize this data acquisition mode. To take advantage of this optimization:

- a** In the **Driver** pane of the XCP driver settings window, click **Extended driver settings**.
- b** Set the **ODT_ENTRY_ADDRESS_OPT_DISABLED** parameter to Yes.
- c** Click **OK**.

14 In the XCP driver settings window, verify the connection to the target PC by clicking **Test connection**. This command succeeds only if the target PC is running and connected properly. Be sure that no other host is connected to the target PC.

15 Click **OK**.

The **Device** dialog is displayed.

16 Click **Next**.

Do not exit the dialog.

You can now configure the location of the target application A2L (ASAP2) file for the CANape database. See “Configuring the Location of the A2L (ASAP2) File” on page 14-8.

If you want to load a new target application, you must close Vector CANape, download a new target application through the MATLAB interface, then restart Vector CANape.

Configuring the Location of the A2L (ASAP2) File

Use this procedure to configure the location of the target application A2L (ASAP2) file for Vector CANape. This procedure assumes that you have

already configured the Vector CANape device and are still in the device configuration dialog.

1 Clear **Automatic detection of the database name**.

2 At the **Database name** parameter, click **Browse**.

The **Select database for device xPCTarget** dialog is displayed.

3 Browse to the directory that contains the A2L (ASAP2) file for the target application.

This might be the directory in which you built the target application, or it might be the directory you specified during the target application build configuration.

4 Select the A2L (ASAP2) file. Click **Open**.

A dialog requests confirmation of ASAP2 settings.

5 Click **Yes**.

6 Click **Next**.

7 Click **Next**.

8 Click **Next**.

9 Click **OK**.

10 You have completed the configuration of Vector CANape for the xPC Target software environment.

You can now monitor and control your xPC Target system. The CANape database should be populated with a comprehensive list of target application signals and parameters that are available. See “Event Mode Data Acquisition” on page 14-11.

During target application changes, you might need to manually reload the A2L (ASAP2) that is generated by the xPC Target build process. You can do this from the CANape Database editor.

Providing A2L (ASAP2) Files for the Vector CANape Database

This topic assumes that:

- You have set up and built your model to generate data for Vector CANape. If you have not yet done so, see “Setting Up and Building the Model” on page 14-4.
- You have created a Vector CANape project directory and know the name of that project directory.

To enable Vector CANape to load the A2L (ASAP2) file for the model `xpcosc`:

- 1** In a DOS window, change directory to the one that contains the A2L (ASAP2) file from the previous procedure. For example:

```
cd D:\work\xpc
```

- 2** Look for and copy the A2L (ASAP2) file to your Vector CANape project directory. For example:

```
copy xpcosc.a2l C:\MyProject
```

Vector CANape automatically loads the target application A2L (ASAP2) file when it connects to the target PC.

Event Mode Data Acquisition

In this section...
“Guidelines” on page 14-11
“Limitations” on page 14-11

Guidelines

To acquire event mode data rather than polling data, note the following guidelines:

- Ensure that you have set the priority of the `xpcserver` block to the lowest possible. See suggested priority values in “Setting Up and Building the Model” on page 14-4.
- To optimize the event mode data acquisition, ensure that you have set the extended driver settings parameter, **ODT_ENTRY_ADDRESS_OPT_DISABLED**, to Yes. (See “Configuring the Vector CANape Device” on page 14-7 for details.) With this setting, events that are generated in the xPC Target environment will be based on the model base sample time. For example, a sample time of 0.001 seconds will appear as 100 milliseconds.
- The xPC Target software generates events at the base sample rate; this execution rate is the fastest possible. If you are tracing a signal that is updated at a slower rate than the base sample rate, you must decimate the data to match the actual execution. (The xPC Target software generates the event name with the ASAP2 generation during model code generation.)
- You can associate signals with the event generation through the Vector CANape graphical user interface.

See the Vector CANape documentation for further details on associating events with signals.

Limitations

The event mode data acquisition has the following limitations:

- Every piece of data that the xPC Target software adds to the event list slows down the target application. The amount of data that you can observe depends on the model sample time and the speed of the target PC. It is possible to overload the target PC CPU to the point where data integrity can no longer be guaranteed.
- You can only trace signals and scalar parameters. You cannot trace vector parameters.

Frequently Asked Questions

- “Overview” on page 15-2
- “BIOS Settings” on page 15-3
- “Booting Issues” on page 15-4
- “Communications” on page 15-6
- “Installation, Configuration, and Build Troubleshooting” on page 15-12
- “General xPC Target Troubleshooting” on page 15-21
- “Getting Updated xPC Target Releases and Help” on page 15-35

Overview

This chapter describes guidelines, hints, and tips for questions or issues you might have while using the xPC Target product. Refer to The MathWorks Support xPC Target Web site (<http://www.mathworks.com/support/product/XP>) for specific troubleshooting solutions. The xPC Target documentation is also available from this site.

BIOS Settings

The BIOS settings of a PC system can affect how the PC works. If you experience problems using the xPC Target software with the target or host PC, you should check the system BIOS settings. These settings are beyond the control of the xPC Target product. See “The xPC Target Software and the Target PC BIOS” in the *xPC Target Getting Started Guide*.

Incorrect BIOS settings can cause questions like the following:

- Why can getxpcpci detect PCI boards, but autosearch -1 cannot?
- Why can my stand-alone application run on some target PCs, but not others?
- Why is my target PC crashing while downloading applications?
- Why is my target PC104 hanging on boot?
- Why is my boot time slow?
- Why is my software not running in real time?

Booting Issues

In this section...
“Is Your Host PC MATLAB Interface Halted?” on page 15-4
“Is Your Target PC Unable to Boot?” on page 15-4
“Is the Target PC Halted?” on page 15-5

Is Your Host PC MATLAB Interface Halted?

If your host PC MATLAB interface halts while creating an xPC Target boot disk or image,

- Use another disk or CD to create the xPC Target boot disk.
- If your host PC has antivirus software, it might conflict with the MATLAB software. Disable the software while using the MATLAB interface.
- Verify that the host PC 3.5-inch disk drive is accessible. If it is not accessible, replace the 3.5-inch disk drive.

Is Your Target PC Unable to Boot?

If your target PC cannot boot with the xPC Target boot disk or image,

- Use another disk or CD and create a new xPC Target boot disk.
- Verify that the current properties on the xPC Target boot disk correspond to the environment variables of xPC Target Explorer.
- Verify that the xPC Target boot disk contains files like the following:
 - BOOTSECT.RTT
 - XPCTGB1.RTA

Note that the name of the last file varies depending on the communication method.

- If any of these files are not present, reinstall the software. This should fix any corrupted files from the previous (initial) installation.
- If problems persist, see “Troubleshooting the Boot Process” of the *xPC Target Getting Started Guide*.

- If you still cannot boot the target PC from a boot disk, you might need to replace the target PC 3.5-inch or CD disk drive.

Is the Target PC Halted?

If your target PC displays a System Halted message while booting,

- Verify that the **TcpIp target driver** parameter is configured correctly in xPC Target Explorer, recreate the xPC Target boot disk, and use that new disk to boot the target PC.
- Ensure that the xPC Target software supports your target PC hardware. Be sure to verify the network communication hardware.

Communications

In this section...
“Is There Communication Between Your PCs?” on page 15-6
“Why Does the xPC Target System Lose Connection with the Host PC When Downloading Some Models?” on page 15-7
“How Can I Diagnose Network Problems with the xPC Target System?” on page 15-11

Is There Communication Between Your PCs?

Use the following MATLAB commands from the host PC to validate the host/target setup:

- `xpctargetping`
- `xpctest`

The `xpctargetping` command performs a basic communication check between the host and target PC. This command returns `success` only if the xPC Target kernel is loaded and is running and the communication between host and target PC is working properly. Use this command for a quick check of the communication between the host PC and target PC.

The `xpctest` command performs a series of tests on your xPC Target system. These tests range from performing a basic communication check to building and running target applications. At the end of each test, the command returns an `OK` or failure message. If the test is inappropriate for your setup, the command returns a `SKIPPED` message. Use this command for a thorough check of your xPC Target installation.

Communication errors might also occur in the following instances:

- The target PC is running an old xPC Target boot disk or boot image that is not in sync with the xPC Target release installed on the host PC. Create a new boot disk or image for each new release.

- If the communication between the host PC and target PC is TCP/IP, set the host PC network interface card (NIC) card and hub to half-duplex mode. Do not set the mode to full-duplex mode.
- If you have an active firewall in your system, you might experience communication errors. For example, The MathWorks is aware of build errors that might occur if you try to build and download a model with a thermocouple board (causing a slower initialization time) in a system that contains a firewall. To work around this issue, you can add the MATLAB interface to the firewall exception list.
- If there are BIOS problems. Be sure to read “The xPC Target Software and the Target PC BIOS”.
- The xPC Target product supports a number of Ethernet cards and chips, as described in “Hardware for Network Communication” in *xPC Target Getting Started Guide*. If your target PC has more than one of these cards or chips installed, such as an on-board Ethernet controller, disable or remove the controller that you will not use. For example, you can disable the on-board Ethernet controller through the target PC BIOS. An xPC Target host PC cannot communicate with a target PC that has two or more Ethernet controllers that are supported by the xPC Target product. Failure to disable extra Ethernet cards or onboard controllers might cause timeout problems between the host PC and target PC.

Why Does the xPC Target System Lose Connection with the Host PC When Downloading Some Models?

If you are using xPC Target hardware in a model, downloading the model might cause a loss of communication between the target PC and host PC if either of the following is true:

- The referenced xPC Target board has an initialization time that is too slow.
- The referenced xPC Target driver has a problem.

xPC Target I/O Boards with Slow Initialization Times

Some xPC Target boards have an initialization time that is too slow. This might cause software to run out of time before a model downloads, causing the host PC to disconnect from the target PC.

By default, if the host PC does not get a response from the target PC after downloading a target application and waiting 5 seconds, the host PC software times out. The target PC responds only after downloading and initializing the target application.

Usually 5 seconds is enough time to initialize a target application, but in some cases it might not be sufficient. The time to download a target application mostly depends on your I/O hardware. For example, thermocouple hardware (such as the PCI-DAS-TC board) takes longer to initialize. With slower hardware, you might also get errors when building and downloading an associated model. Even though the target PC is fine, a false time-out is reported and you might get an error like the following:

```
"cannot connect to ping socket"
```

This is not a fatal error. You can reestablish communication with the following procedure:

- 1 At the MATLAB Command Window, issue the `xpctargetping` command. For example,

```
xpctargetping
```

- 2 Wait for the system to return from the `xpctargetping`.
- 3 Restart the target object.

Alternatively, you can increase the time-out value, using the following procedure:

- 1 In your Simulink model, select **Simulation > Configuration Parameters > xPC Target options** create a file called `xpcdltimeout.dat`.

- 2 Clear the **Use default communication timeout** parameter.

The **Specify the communication timeout in seconds** parameter appears.

- 3 Specify a new time-out value, in seconds. For example, enter 20.
- 4 Click **OK**.

5 Rebuild the model.

In this case, the host PC waits for about 20 seconds before declaring that a time-out has occurred. Note that it does not take 20 seconds for every download. The host PC polls the target PC about once every second, and if a response is returned, declares success. Only in the case where a download really fails does it take the full 20 seconds.

Are Multiple Ethernet Cards in the Target PC Causing Communication Issues?

If you have multiple Ethernet adapters of the same type in the target PC, the xPC Target software chooses one of these adapters for communication. You might need to experiment to determine which Ethernet adapter the software has chosen. Depending on your setup, perform one of the following:

If you are not using the Network Boot option to boot the target PC:

If you cannot establish communication between the target PC and host PC, switch the network cable to the other Ethernet port and attempt to establish communication again. If this is successful, use this Ethernet port for the communication between the host PC and target PC.

If you are using the Network Boot option to boot the target PC:

The target PC BIOS might choose a different Ethernet adapter (for example, Ethernet adapter A) from the one that the xPC Target software chooses (for example, Ethernet adapter B). If this is the case, the following sequence will happen:

- The target PC within the dedicated network boots using Ethernet A.
- When the target PC boots, it will try to use Ethernet B.

Regardless of which port you connect the Ethernet cable to, the software will not be able to establish a connection between the target PC and host PC. This is because during the network boot process, the host PC associated the Media Access Control (MAC) address of Ethernet adapter A to the IP address assigned to the target PC.

If you experience this issue, perform the following to try to connect to the target PC:

1 Connect the network cable to Ethernet adapter B.

2 In the MATLAB Command Window, type

```
!arp -d
```

This command removes the association between the target PC address and the hardware address of Ethernet adapter A from the cache of the host PC. This removal allows a new connection (and association) to be made.

3 Change the Ethernet adapter card that the Network Boot option uses. You can do this in one of the following ways:

- Change the target PC BIOS to change the Ethernet adapter to the one that the Network Boot option is looking for.
- Set the `setxpcenv EthernetIndex` property:
 - If the target PC is the default target PC:

In the MATLAB Command Window, type:

```
setxpcenv('EthernetIndex', '1')
```

- If the target PC is not the default, issue a series of commands like the following. These commands assume that the target PC name is `nonDefaultTarget`.

```
allTargets = xpctarget.targets;  
myTargetEnv = allTargets.Item('nonDefaultTarget');  
set(myTargetEnv, 'EthernetIndex', '1');
```

Recreate the Network Boot option boot image.

Reboot the target PC.

xPC Target Driver Software Issues

If there really is an error in a driver that causes the xPC Target system to crash, a time-out occurs and `xpctargetping` fails with an error message. In

such an event, you need to reboot the target and reestablish communication between the host PC and target PC.

To get yourself back up and running,

- 1** Remove the reference to the problem driver from the model.
- 2** Reboot the target PC.
- 3** At the MATLAB command line, issue `xpctargetping` to reestablish communications.
- 4** If the driver with which you are having problems is one provided by The MathWorks, try to pinpoint the problem area (for example, determine whether certain settings in the driver block cause problems).

Alternatively, you can exit and restart the MATLAB interface.

How Can I Diagnose Network Problems with the xPC Target System?

If you experience network problems when using this product, refer to The MathWorks Support xPC Target Web site (<http://www.mathworks.com/support/product/XP>). This Web site has the most up-to-date information about this topic.

Installation, Configuration, and Build Troubleshooting

In this section...
“Troubleshooting xpctest Results” on page 15-12
“Troubleshooting Build Issues” on page 15-19

Troubleshooting xpctest Results

The following are some issues you might encounter while running `xpctest` to check the xPC Target installation and configuration. `xpctest` runs eight subtests.

- “xpctest: Test 1 Fails” on page 15-12
- “xpctest: Test 2 Fails” on page 15-13
- “xpctest: Test 3 Fails” on page 15-14
- “xpctest: Test 4 Fails” on page 15-15
- “xpctest: Test 5 Fails” on page 15-16
- “xpctest: Test 6 Fails” on page 15-17
- “xpctest: Test 7 Fails” on page 15-17
- “xpctest: Test 8 Fails” on page 15-18

This topic assumes that you have read “Testing and Troubleshooting the Installation” in the *xPC Target Getting Started Guide*.

xpctest: Test 1 Fails

First, perform the procedure described in the “Test 1, Ping Target System Standard Ping” section in the *xPC Target Getting Started Guide*.

Note You can ignore this topic if you are using a serial connection. Test 1 is skipped for serial connections.

If you are using a TCP/IP connection and need more help with Test 1, check the following:

- Be sure to use only supported Ethernet cards on the target PC. See “Hardware for Network Communication” of the *xPC Target Getting Started Guide* for further details, including supplied Ethernet cards.
- Verify that your hardware is operating correctly. For example, check for faulty network cables and other hardware.
- If you run `xpctest` from a UNC network folder, such as `\\Server\user\work`, a workaround is to change the current MATLAB folder to a local folder and run the test again.

xpctest: Test 2 Fails

First, follow the procedure described in “Test 2, Ping Target System xPC Target Ping” section in the *xPC Target Getting Started Guide*.

If you need more help with Test 2, check the following:

- Use the PC MATLAB command to check the environment variables, in particular **Target PC IP address**. If Test 1 passes but Test 2 fails, you might have entered an incorrect IP address.
- If you have a TCP/IP connection, make sure you are using a supported Ethernet card (see “xpctest: Test 1 Fails” on page 15-12).
- For an RS-232 connection,
 - Use a null modem cable (see “Hardware for Serial Communication” section in the *xPC Target Getting Started Guide*). If you do not use a null modem cable for an RS-232 connection, communication between the host and target PCs will fail. A null modem cable is shipped with the product.
 - If you do have a null modem cable, check the COM ports on the host and target PC. For example, ensure that the ports are enabled, you have connected the appropriate COM port, and the COM port matches that for which it is specified
 - Ensure that the COM ports on the host and target PCs are enabled in the BIOS. If they are disabled, Test 2 fails.

xpctest: Test 3 Fails

First, follow the procedure in “Test 3, Reboot Target Using Direct Call” in the *xPC Target Getting Started Guide*.

If you need more help with Test 3, check the following:

- Did you get the following error?

- ReadFile Error: 6

Older xPC Target releases might receive this error. This message might occur if the host PC initiates communication with the target PC while the target PC is rebooting, but the kernel on the target PC has not yet loaded. As a workaround, run `xpctest` with the `noreboot` option. For example,

```
xpctest(' -noreboot')
```

This command runs the test without trying to reboot the target PC. It displays the following message:

```
### Test 3, Software reboot the target PC: ... SKIPPED
```

- If you directly or indirectly modify the `xpcosc` demo mode that is supplied with the product, Test 3 is likely to fail. To pass this test, restore the original `xpcosc` demo model, using one of the following methods:
 - (Preferred) Download a new copy of the model from the MathWorks FTP site (`ftp://ftp.mathworks.com/pub/tech-support/xpcosc_model/`). Overwrite the old `xpcosc` model with this new one in the folder

```
matlabroot\toolbox\rtw\targets\xpc\xpcdemos
```

- Recreate the original model.
- Reinstall the software.

Note Do not modify any of the files that are installed with the xPC Target software. If you want to modify one of these files, copy the file and modify the copy.

xpctest: Test 4 Fails

First, follow the procedure in the “Test 4, Build and Download Application” in the *xPC Target Getting Started Guide*.

If you need more help with Test 4, check the following:

- Verify that a supported compiler is being used.
- If the communication between the host PC and target PC is TCP/IP, set the host PC network interface card (NIC) card and hub to half-duplex mode. Do not set the mode to full-duplex mode.
- Verify the specified path to the supported compiler. You need only the root path to the compiler, not the full path. If you incorrectly specify a path, you might get the following error:

```
Error executing build command: Error using ==> make_rtw
Error using ==> rtw_c (SetupForVisual)
Invalid DEVSTUDIO path specified
```

or the following error:

```
Error executing build command: Error using ==> make_rtw
Error using ==> rtw_c
Errors encountered while building model "xpcosc"
```

with the following MATLAB Command Window error:

```
NMAKE: fatal error U1064: MAKEFILE not found and no target
specified
Stop.
```

To correct these errors,

- 1** Ensure that your compiler is properly installed. For example, all Microsoft Visual compiler components must be in the Microsoft® Visual Studio® folder after installation.
- 2** At the MATLAB prompt, type

```
xpcexplr
```

3 In the **Select C compiler** field, select the appropriate compiler type (VisualC or Watcom).

4 In the **Compiler Path** field, enter the root path to the compiler. For example,

```
d:\applications\microsoft visual studio
```

Do not add a terminating back slash (\) at the end of the path.

If you still have problems, and you see the following MATLAB Command Window error:

```
ReadFile failed while reading from COM-port
```

1 Check the state of your target PC. If it is unresponsive, you might need to reboot the target PC.

2 In the xPC Target Explorer, try to connect to the target PC again. Be sure to also check the serial connection between the host PC and target PC.

xpctest: Test 5 Fails

This error occurs only when the environment variable settings are out of date.

To correct this, perform the following. See “xPC Target Boot Options” in the *xPC Target Getting Started Guide* for instructions on how to work with boot options.

1 At the MATLAB prompt, start xPC Target Explorer. For example,

```
xpcexplr
```

2 Inspect the environment variables for the problem target PC.

3 If you have xPC Target Embedded Option installed, ensure that, in the Configuration section, you have selected the **Standalone** tab.

4 Make necessary changes.

5 Select the tab for your boot mode. For example, **CD Boot**.

6 Create the boot disk or boot image.

7 Reboot the target PC.

8 Rerun `xpctest`.

If this procedure does not resolve the issue, perform the following:

1 At the MATLAB command line, type `updatexpcenv`. For example,

```
updatexpcenv
```

2 Recreate the boot disk or image using `xpcbootdisk`.

3 Reboot the target PC.

4 Rerun `xpctest`.

xpctest: Test 6 Fails

This test runs the basic target object constructor, `xpc`. This error rarely occurs unless an earlier test has failed.

To correct this, perform the following,

1 At the MATLAB command line, refer to and read the `xpc` reference page. For example,

```
help xpc
```

2 Follow any guidance that might be helpful.

3 Reboot the target PC.

4 Rerun and check the results of earlier tests and make the necessary corrections.

xpctest: Test 7 Fails

This test executes a target application (`xpcosc`) on the target PC. This test will fail if you change the `xpcosc` model start time to something other than 0,

such as 0.001. This change causes the test, and the MATLAB interface itself, to halt. To correct this, set the `xpcosc` model start time back to 0.

xpctest: Test 8 Fails

This test executes a target application (`xpcosc`) on the target PC. This test might fail if you change the `xpcosc` model (for example, if you remove the Output block).

To correct this, perform one of the following:

- Set the model back to the original configuration.
- Download a new copy of the model from the MathWorks Web site, depending on the desired version.
 - http://www.mathworks.com/access/pub/xpcosc_model/R12p1version.zip
 - http://www.mathworks.com/access/pub/xpcosc_model/R13version.zip
 - http://www.mathworks.com/access/pub/xpcosc_model/R14version.zip

Overwrite the old `xpcosc` model in the folder

```
matlabroot\toolbox\rtw\targets\xpc\xpcdemos
```

- Reinstall the software.

Other issues might also cause this test to fail. If you still need more help, check the following:

- There is a known issue with xPC Target software version 1.3. It might occur when you run `xpctest` two consecutive times. See the known issue and solution documented in <http://www.mathworks.com/support/solutions/data/1-18DTB.html>.
- If you are running a new xPC Target release, be sure that you have a new boot disk or image for this release. See “Are You Working with a New xPC Target Release?” on page 15-35.

If you are installing another version of the xPC Target software on top of an existing version, check the version number of the current installation. At the MATLAB command line, type `xpc1ib`. The version number appears at the

bottom of the xPC Target block library pop-up window. If the version number is not the one to which you want to upgrade, reinstall the software.

Troubleshooting Build Issues

The following are some questions you might have when building target applications.

- “Why Is an Error Received While Downloading to the Target PC, but the Host PC Indicates a Successful Download?” on page 15-19
- “How Can I Build a Model That Contains a CAN Board?” on page 15-20
- “Why Do I Get Target Ping Failures or the MATLAB Interface Freezes During the Build Process?” on page 15-20

Why Is an Error Received While Downloading to the Target PC, but the Host PC Indicates a Successful Download?

If you boot up a target PC with a boot disk or image from a previous release, then build and download a target application from a host PC running a later release of the xPC Target software, the host PC might indicate a successful download. However, the target PC might display an error message like the following:

```
rt_init timing engine not found
```

This is because the xPC Target software on the boot disk or in the boot image did not match the version of xPC Target software running on the host PC. As a general rule, you must always create a new boot disk or image with a new xPC Target release or upgrade.

To resolve this, create a new boot disk or image, using the host PC xPC Target software, and reboot the target PC with the new boot disk or image.

Note You should properly label and store old boot disks in case you need to use them again.

How Can I Build a Model That Contains a CAN Board?

The procedure to build a model with CAN blocks differs as follows:

- In releases prior to R14SP1 (xPC Target software version 2.6.1), if you want to use the target PC in a CAN network, set up the xPC Target environment for a CAN library. If you do not configure a CAN library into the system, you will get CAN errors when building the target application.

In xPC Target software version 2.6.1 and later, the software selects the appropriate CAN library for you.

More Help. If the preceding procedures do not resolve the issue, and if you can build a target application with the CAN board in your model but cannot download that application to the target,

- Ensure that you are using a supported CAN board.
- In releases prior to R14SP1 (xPC Target software version 2.6.1), ensure that you selected the correct choice from the **Can Library** parameter in the xPC Target Explorer.

Why Do I Get Target Ping Failures or the MATLAB Interface Freezes During the Build Process?

A target ping failure might occur when you build a target application that has a long initialization process (for example, models that use thermocouple boards). You might need to increase the time-out value. See “Increasing the Time-Out Value” of the *xPC Target Getting Started Guide*.

If you have target ping failures and the MATLAB interface freezes, this is likely the combined result of an active firewall and a long initialization process. To correct this problem, see “Is There Communication Between Your PCs?” on page 15-6.

General xPC Target Troubleshooting

In this section...

“General I/O Troubleshooting Guidelines” on page 15-21

“Can I View the Contents of the Target PC Display on the Host PC?” on page 15-22

“Why Do Attempts to Run My Model Cause CPU Overload Messages on the Target PC?” on page 15-22

“How Can I Obtain PCI Board Information for My xPC Target System?” on page 15-27

“What Sample Time Can I Expect from the xPC Target Software?” on page 15-28

“Why Is My Requested xPC Target Sample Time Different from the Measured Sample Time?” on page 15-28

“Why Did I Get Error -10: Invalid File ID on the Target PC?” on page 15-30

“Can I Write Custom xPC Target Device Drivers?” on page 15-30

“Can I Create a Stand-Alone xPC Target Application to Interact with a Target Application?” on page 15-31

“Can Signal Outputs from Virtual Blocks Be Tagged?” on page 15-31

“Why Has the Stop Time Changed?” on page 15-32

“Why Do I Get a File System Disabled Error?” on page 15-32

“Can the Target PC Hard Drive Contain Multiple Partitions?” on page 15-33

“Why Does the getparamid Function Return Nothing?” on page 15-33

“How Do I Handle Register Rollover for xPC Target Encoder Blocks?” on page 15-33

“Why Do I Get Compile Error When Compiling Models?” on page 15-34

General I/O Troubleshooting Guidelines

If you encounter issues using the xPC Target I/O drivers,

- Ensure that you have properly configured the driver.

- Ensure that you are using the latest version of the software.
- Test the hardware using the available diagnostic software included with the I/O board from the manufacturer.
- Try a different target PC to verify the behavior.
- Report the issue to The MathWorks Support at http://www.mathworks.com/support/contact_us/index.html.

Can I View the Contents of the Target PC Display on the Host PC?

From the host PC, you can view the target PC monitor with the MATLAB `xpctargetspy` command. For example

```
xpctargetspy('TargetPC1')
```

The Real-Time xPC Target Spy window is displayed on the host PC monitor.

Why Do Attempts to Run My Model Cause CPU Overload Messages on the Target PC?

A CPU overload is not an error in the software. This condition indicates that the CPU was unable to complete processing a model time step before being asked to restart.

This error might occur if you have

- Real CPU overloads — Those caused by model design and/or target PC resources in use. For example, a model is trying to do more than can be done in the allocated time on the target PC. Possible reasons are:
 - The target PC is too slow or the model sample time is too small (see “Dealing with Small Model Sample Times” on page 15-23)
 - Model is too complex (algorithmic complexity)
 - I/O Latency, where each I/O channel used introduces latency into the system. This might cause the execution time to exceed the model time step.

- Spurious CPU overloads — Commonly caused by factors outside of the model design. These overloads are most likely caused by one of the following:
 - BIOS settings (enabled Advanced Power Management, USB ports in the target PC BIOS, or Plug and Play (PnP) (see “Target PC BIOS” on page 15-24)
 - System management interrupts (SMIs)

Dealing with Small Model Sample Times

If the model has too small a sample time, a CPU overload can occur. This error indicates that to run the target application, executing one step of the model requires more time than the sample time for the model (`Fixed step size` property) allows.

When this error occurs, the target object property `CPUOverload` changes from none to detected. To correct the issue, perform one of the following:

- Change the model `Fixed step size` property to a larger value and rebuild the model. Use the **Solver** node in the Simulink model Configuration Parameters dialog.

Remember that I/O can add significant latency to your model. You can use the xPC Target Interactive Guide

(http://www.mathworks.com/support/product/XP/productnews/-interactive_guide/xPC_Target_Interactive_Guide.html)

to find latency numbers for boards supported by the block library. For example, if your application includes the National Instruments® PCI-6713 board, and you want to use four outputs.

- 1** Look up the board in the xPC Target Interactive Guide.

From the table, the D/A latency is $1+2.4N$.

- 2** To get the latency for four outputs, calculate the latency

$$1+(2.4 \times 4) = 10.6 \text{ microseconds}$$

- 3** Include this value in your sample time calculations.

- Run the target application on a target PC with a faster processor.

Target PC BIOS

Undesirable behavior can occur if any of the following BIOS settings are enabled:

- Advanced Power Management — Can cause CPU overload.
- USB ports — Can cause CPU overload.
- Plug-and-Play (PnP) operating system — Prevents PCI devices from working properly.
- System Management Interrupts (SMIs) — Can prevent successful operation of real-time software (cause CPU overloads).

Enabling any of these properties causes non-real-time behavior from the target PC. You must disable these BIOS properties for the target PC to run the target application properly in real time. See “The xPC Target Software and the Target PC BIOS” in the *xPC Target Getting Started Guide*.

System Management Interrupts

To successfully operate real-time software on any microprocessor system, you must control and manage all interrupt services, including system management interrupts (SMIs). However, the operating system or the application software cannot detect these interrupts.

In addition, your BIOS might not be able to disable SMIs.

For some chipsets, when you cannot disable SMIs from the BIOS, you can programmatically prevent or disable SMIs. For example, see the *Disabling SMIs on Intel ICH5 Chipsets* document at MATLAB Central for a solution to disable SMIs in the Intel® ICH5 family.

Allow CPU Overloads

Typically, the xPC Target kernel halts model execution when it encounters a CPU overload. You can direct the xPC Target environment to allow CPU overloads using the following options in the **TLC options** parameter in the Real-Time Workshop pane of the Simulink Configuration Parameters dialog box:

Option	Description	Default
xPCMaxOverloads	Number of acceptable overloads.	0
xPCMaxOverloadLen	Number of contiguous acceptable overloads. If you do not specify this option, the default value is the same as xPCMaxOverloads. Specify a value that is the same or less than the value for the xPCMaxOverloads option. You should not use a value greater than the xPCMaxOverloads value.	Same as value of xPCMaxOverloads
xPCStartupFlag	Number of executions of the model at startup, where the timer interrupt is temporarily disabled during model execution. After the model finishes the first xPCStartupFlag number of executions, the xPC Target software enables the timer interrupt, which will invoke the next execution for the model.	1

When the xPC Target kernel runs the model, it checks the number of CPU overloads against the values of xPCMaxOverloads and xPCMaxOverloadLen. When the number of CPU overloads reaches the lower of these two values, the xPC Target kernel stops executing the model.

For example, if you enter a line like the following for the **TLC options** parameter:

```
-axPCMaxOverloads=30 -axPCOverLoadLen=2 -axPCStartupFlag=5
```

the xPC Target software ignores CPU overloads for the first five iterations through the model. After this, the xPC Target software allows up to 30 CPU overloads, preventing no more than two consecutive CPU overloads.

With the TLC options, you can use the following blocks in your model to help keep track of the number of CPU overloads.

- Use the xPC Target Get Overload Counter and xPC Target Set Overload Counter blocks to set and keep track of CPU overload numbers.
- Use the Pentium Time Stamp Counter block to profile your model.

Other Things to Try

- Run `xpcbench` at the MATLAB command line. For example

```
xpcbench('this')
```

This program accurately evaluates your system. The results indicate the smallest base sample time that an xPC Target application can achieve on your system. For more information on `xpcbench`, type `help xpcbench` at the MATLAB prompt or see

<http://www.mathworks.com/support/product/XP/productnews/benchmarks.html>

- Set up the xPC Target environment with a different target PC. Compare the result with the original target PC.
- Perform optimizations such as:
 - Optimize processing.
 - Reduce number of I/O channels.
 - Reduce data acquisition/logging.
 - Disable graphics.
 - Increase sample time.
 - Partition the model and run it on multiple target PCs. This optimization might require multitarget synchronization using CAN, UDP, parallel port, or reflective memory.
- Use polling mode (if you do not need background tasks).
- Use clear error messages to help you debug.

How Can I Obtain PCI Board Information for My xPC Target System?

This topic describes how to obtain information about the PCI devices in your xPC Target system. This information is useful if you want to determine what PCI boards are installed in your xPC Target system, or if you have or want to use multiple boards of a particular type in your system. Before you start, determine what boards are installed in your xPC Target system. Use one of the following:

- In the xPC Target Explorer, connect to the target PC in question and expand the **PCI Devices** node
- In the MATLAB Command Window, type

```
getxpcpci('all')
```

If you have or want to use multiple boards of a particular type in your system, ensure that the I/O drive supports multiple boards. Refer to one of the following:

- xPC Target I/O Reference
- xPC Target Interactive Hardware Selection Guide
(http://www.mathworks.com/support/product/XP/productnews/interactive_guide/xPC_Target_Interactive_Guide.html)

If you confirm that the board type supports multiple boards, and these boards are installed in the xPC Target system, perform the following procedure to obtain the bus and slot information for these boards:

- 1** In the PCI devices display, note the contents of the **Bus** and **Slot** columns of the PCI devices in which you are interested.
- 2** Enter the bus and slot numbers as vectors into the **PCI Slot** parameter of the PCI device. For example

```
[1 9]
```

where 1 is the bus number and 9 is the slot number.

For additional information about PCI bus I/O devices, refer to the “PCI Bus I/O Devices” section of xPC Target I/O Reference.

What Sample Time Can I Expect from the xPC Target Software?

The xPC Target kernel is tuned for minimal overhead and maximum performance. On the target PC, the kernel dedicates all of its resources to the target application. For some representative sample time numbers, run `xpcbench` at the MATLAB command line.

Actual obtainable sample times depend on a number of factors, including:

- Processor performance
- Model complexity
- I/O block types
- Number of I/O channels

Why Is My Requested xPC Target Sample Time Different from the Measured Sample Time?

You might notice that the sample time you request does not equal the actual sample time you measure from your model. This difference depends on your hardware. Your model sample time is as close to your requested time as the hardware allows.

However, hardware does not allow infinite precision in setting the spacing between the timer interrupts. This limitation can cause the divergent sample times.

For all PCs, the only timer that can generate interrupts is based on a 1.193 MHz clock. For the xPC Target system, the timer is set to a fixed number of ticks of this frequency between interrupts. If you request a sample time of 1/10000, or 100, microseconds, you do not get exactly 100 ticks. Instead, the xPC Target software calculates that number as

$$100 \times 10^{-6} \text{ seconds} \times 1.193 \times 10^6 \text{ ticks/seconds} = 119.3 \text{ ticks}$$

The xPC Target software rounds this number to the nearest whole number, 119 ticks. The actual sample time is then

$$119 \text{ ticks} / (1.193 \times 10^6 \text{ ticks/second}) = 99.75 \times 10^{-6} \text{ seconds} \\ (99.75 \text{ microseconds})$$

Compared to the requested original sample time of 100 microseconds, this value is 0.25% faster.

As an example of how you can use this value to derive the expected deviation for your hardware, assume the following:

- Output board that generates a 50 Hz sine wave (expected signal)
- Sample time of 1/10000
- Measured signal of 50.145 Hz

The difference between the expected and measured signals is .145, which deviates from the expected signal value by 0.29% (0.145/50). Compared to the previously calculated value of 0.25%, there is a difference of 0.04% from the expected value.

If you want to further refine the measured deviation for your hardware, assume the following:

- Output board that generates a 50 Hz sine wave (expected signal)
- Sample time of 1/10200
- Measured signal of 50.002 Hz

$$1/10200 \text{ seconds} \times 1.193 \times 10^6 \text{ ticks/seconds} = 116.96 \text{ ticks}$$

Round this number to the nearest whole number of 117 ticks. The resulting frequency is then

$$(116.96 \text{ ticks}/117)(50) = 49.983 \text{ Hz}$$

The difference between the expected and measured signal is 0.019, which deviates from the expected signal value by 0.038% (0.019/50.002). The deviation when the sample time is 1/10000 is 0.04%.

Some amount of error is common for most PCs, and the margin of error varies from machine to machine.

Note Most high-level operating systems, like Microsoft Windows or Linux®, occasionally insert extra long intervals to compensate for errors in the timer. Be aware that the xPC Target software does not attempt to compensate for timer errors. This is because for this product, close repeatability is more important for most models than exact timing. However, some chips might have inherent designs that produce residual jitters that could affect your system. For example, some Pentium chips might produce residual jitters on the order of 0.5 microsecond from interrupt to interrupt.

Why Did I Get Error -10: Invalid File ID on the Target PC?

You might get this error if you are acquiring signal data with a scope of type `file`. This error occurs because the size of the signal data file exceeds the available space on the disk. The signal data will most likely be corrupted and irretrievable. You should delete the signal data file and reboot the xPC Target system. To prevent this occurrence, monitor the size of the signal data file as the scope acquires data.

Refer to The MathWorks Support xPC Target Web site (<http://www.mathworks.com/support/product/XP>) for additional information.

Can I Write Custom xPC Target Device Drivers?

You might want to write your own driver if you want to include an unsupported device driver in your xPC Target system. See the *xPC Target Device Drivers Guide* for details.

Before you consider writing custom device drivers for the xPC Target system, you should possess

- Good C programming skills
- Knowledge of writing S-functions and compiling those functions as C-MEX functions

- Knowledge of SimStruct, a MATLAB Simulink C language header file that defines the Simulink data structure and the SimStruct access macros. It encapsulates all the data relating to the model or S-function, including block parameters and outputs.
- An excellent understanding of the I/O hardware. Because of the real-time nature of the xPC Target system, you must develop drivers with minimal latency. And since most drivers access the I/O hardware at the lowest possible level (register programming), you must have a good understanding of how to control the board with register information. Indirectly, this means that you must have access to the register-level programming manual for the device.
- A good knowledge of port and memory I/O access over various buses. You need this information to access I/O hardware at the register level.

Can I Create a Stand-Alone xPC Target Application to Interact with a Target Application?

Yes. You can use either the xPC Target API dynamic link library (DLL) or the xPC Target component object model (COM) API library to create custom stand-alone applications to control a real-time application running on the target PC. To deploy these stand-alone applications, you must have the xPC Target Embedded Option license. Without this license, you can create and use the stand-alone application in your environment, but cannot deploy that application on another host PC that does not contain your licensed copy of the xPC Target software.

See the *xPC Target API Guide* for details.

Can Signal Outputs from Virtual Blocks Be Tagged?

You cannot directly tag signal outputs from virtual blocks. Instead, do the following:

- 1** Add a unity gain block (a Gain block with a gain of 1) to the model.
- 2** Connect the signal output of the virtual block to the input of the unity gain block.
- 3** Tag the output signal of the unity gain block.

Why Has the Stop Time Changed?

If you change the step size of a target application after it has been built, it is possible that the target application will execute for fewer steps than you expect. The number of execution steps is

```
floor(stop time/step size)
```

When you compile code for a model, the Real-Time Workshop software calculates a number of steps based on the current step size and stop time. If the stop time is not an integral multiple of the step size, the Real-Time Workshop software also adjusts the stop time for that model based on the original stop time and step size. If you later change a step size for a target application, but do not recompile the code, the xPC Target software uses the new step size and the adjusted stop time. This might lead to fewer steps than you expect.

For example, if a model has a stop time of 2.4 and a step size of 1, the Real-Time Workshop software adjusts the stop time of the model to 2 at compilation. If you change the step size to .6 but do not recompile the code, the expected number of steps is 4, but the actual number of steps is 3. This is because the Real-Time Workshop software still uses the adjusted stop time of 2.

To avoid this problem, ensure that the original stop time (as specified in the model) is an integral multiple of the original step size.

Why Do I Get a File System Disabled Error?

If your target PC does not have a FAT hard disk, the monitor on the target PC displays the following error:

```
ERROR -4: drive not found  
No accessible disk found: file system disabled
```

If you do not want to access the target PC file system, you can ignore this message. If you want to access the target PC file system, add a FAT hard disk to the target PC system and reboot.

Note, ensure that the hard drive is not cable-selected and that the BIOS can detect it.

Can the Target PC Hard Drive Contain Multiple Partitions?

Yes, the target PC hard drive can contain multiple partitions. However, the xPC Target software supports file systems of type FAT-12, FAT-16, or FAT-32 only.

Why Does the `getparamid` Function Return Nothing?

The `getparamid` and `getsignalid` functions accept `block_name` parameters. For these functions, enter for `block_name` the mangled name that the Real-Time Workshop software uses for code generation. You can determine the `block_name` as follows:

- If you do not have special characters in your model, use the `gcb` function.
- If the blocks of interest have special characters, retrieve the mangled name with `tg.showsignals='on'` or `tg.showparam = 'on'`.

For example, if carriage return `'\n'` is part of the block path, the mangled name returns with carriage returns replaced by spaces.

How Do I Handle Register Rollover for xPC Target Encoder Blocks?

Encoder boards have a fixed size counter register of 16 bits, 24 bits, or 32 bits. Regardless of the size, the register always eventually overflows and rolls over. This can happen in either the positive or negative direction.

Some boards provide a hardware mechanism to account for overflows or rollovers. As a best practice, you should design your model to always deal with overflows or rollovers. An initial count can handle the issue for some applications.

To handle register rollovers, you can use standard Simulink blocks to design the following counter algorithm types:

- Rollover Counter — Count the number of rollovers
- Extended Counter — Provide an extended counter that is not limited by register size

The Incremental Encoder sublibrary of the xPC Target library contains example blocks for these two types of counters. See Rollover Counter and Extended Counter for further details. You can use these blocks in your model as is, or modified for your model. Connect the output of the encoder block to these blocks.

These counters perform the following. To view the algorithms used in these implementations, right-click the subsystem and select the **Look Under Mask** option.

- A rollover counter counts the number of times the output of an encoder block has rolled over. It counts up for positive direction rollovers and down for negative direction rollovers.
- An extended counter takes the output of an encoder block and provides a count that is not limited by register size. For an n-bit register, this counter should be able to count values greater than $2^{(n-1)}$.

Keep the following requirements in mind when using these sample blocks:

- Some driver blocks allow an initial starting value to be loaded into the register. You must pass this value to the rollover blocks to adjust for that offset.
- The rollover block needs to know how many counts each rollover represents. Typically, this number is 2^n , where n is the size of the register in bits.

Why Do I Get Compile Error When Compiling Models?

The xPC Target software supports only static links. When you compile your models, ensure that you use only static links. When compiling with xPC Target S-functions, this is not an issue.

Getting Updated xPC Target Releases and Help

In this section...

“How to Get Updated xPC Target Releases” on page 15-35

“Are You Working with a New xPC Target Release?” on page 15-35

“Refer to the MathWorks Support Web Site” on page 15-36

“Refer to the Documentation” on page 15-36

How to Get Updated xPC Target Releases

- 1 Start **Simulink > xPC Target > Product News (Web)**.
- 2 Look for the section on downloading software and select the version you want.

Are You Working with a New xPC Target Release?

If you are working with a new xPC Target release, either one you download from the MathWorks Web site (http://www.mathworks.com/web_downloads/) or one you install from a DVD, you must do the following:

- 1 In the MATLAB Command Window, type `xpcexplr`.
- 2 Recreate your xPC Target environment (see “Serial Communication” or Network Communication in the *xPC Target Getting Started Guide*).
- 3 Create a new boot disk or image.
- 4 Reboot the target PC.
- 5 Rebuild target applications for that new xPC Target release.

Refer to the MathWorks Support Web Site

This chapter contains general xPC Target troubleshooting tips. For other xPC Target solutions and general guidelines, see the following MathWorks Web site resources:

- MATLAB Central File Exchange for xPC Target Product.
- MathWorks Support xPC Target Web site (<http://www.mathworks.com/support/product/XP>). The xPC Target documentation is also available from this site.

Refer to the Documentation

The xPC Target documentation has hints and tips embedded throughout. You should install the Help and PDF documentation to provide easy reference.

- The xPC Target Help documentation is available for installation when you install the xPC Target product either from the DVD or Web download.
- The PDF documentation is available for installation from <http://www.mathworks.com>.

Target PC Command-Line Interface Reference

Target PC Commands

In this section...

“Introduction” on page 16-2
“Target Object Methods” on page 16-2
“Target Object Property Commands” on page 16-3
“Scope Object Methods” on page 16-4
“Scope Object Property Commands” on page 16-6
“Aliasing with Variable Commands” on page 16-7

Introduction

You have a limited set of commands that you can use to work the target application after it has been loaded to the target PC, and to interface with the scopes for that application.

The target PC command-line interface enables you to work with target and scope objects in a limited capacity. Methods let you interact directly with the scope or target. Property commands let you work with target and scope properties. Variable commands let you alias target PC command-line interface commands to names of your choice.

Refer to Chapter 8, “Using the Target PC Command-Line Interface” for a description of how to use these methods and commands.

Target Object Methods

When you are using the target PC command-line interface, target object methods are limited to starting and stopping the target application.

The following table lists the syntax for the target commands that you can use on the target PC. The equivalent MATLAB syntax is shown in the right column, and the target object name `tg` is used as an example for the MATLAB methods. These methods assume that you have already loaded the target application onto the target PC.

Target PC Command	Description and Syntax	MATLAB Equivalent
start	Start the target application currently loaded on the target PC. Syntax: start	tg.start or +tg
stop	Stop the target application currently running on the target PC. Syntax: stop	tg.stop or -tg
reboot	Reboot the target PC. Syntax: reboot	tg.reboot

Target Object Property Commands

When you are using the target PC command-line interface, target object properties are limited to parameters, signals, stop time, and sample time. Note the difference between a parameter index (0, 1, . . .) and a parameter name (P0, P1, . . .).

The following table lists the syntax for the target commands that you can use to manipulate target object properties. The MATLAB equivalent syntax is shown in the right column, and the target object name `tg` is used as an example for the MATLAB methods.

Target PC Command	Description and Syntax	MATLAB Equivalent
getpar	Display the value of a block parameter using the parameter index. Syntax: getpar parameter_index	get(tg, 'parameter_name')
setpar	Change the value of a block parameter using the parameter index.	set(tg, 'parameter_name', number)

Target PC Command	Description and Syntax	MATLAB Equivalent
	Syntax: <code>setpar parameter_index = floating_point_number</code>	
stoptime	Enter a new stop time. Use <code>inf</code> to run the target application until you manually stop it or reset the target PC. Syntax: <code>stoptime = floating_point_number</code>	<code>tg.stoptime = number</code>
sampletime	Enter a new sample time. Syntax: <code>sampletime = floating_point_number</code>	<code>tg.sampletime = number</code> <code>set(tg, 'SampleTime', number)</code>
P#	Display or change the value of a block parameter. For example, <code>P2</code> or <code>P2=1.23e-4</code> . Syntax: <code>parameter_name</code> or <code>parameter_name = floating_point_number</code> <code>parameter_name</code> is <code>P0</code> , <code>P1</code> , . . .	<code>tg.getparam(parameter_ index)</code> <code>tg.setparam(parameter_ index, floating_point_ number)</code>
S#	Display the value of a signal. For example, <code>S2</code> . Syntax: <code>signal_name</code> <code>signal_name</code> is <code>S0</code> , <code>S1</code> ,	<code>tg.getsignal(signal_index)</code>

Scope Object Methods

When using the target PC command-line interface, you use scope object methods to start a scope and add signal traces. Notice that the methods `addscope` and `remscope` are target object methods on the host PC, and notice

the difference between a signal index (0, 1, . . .) and a signal name (S0, S1, . . .).

The following table lists the syntax for the target commands that you can use on the target PC. The MATLAB equivalent syntax is shown in the right column. The target object name `tg` and the scope object name `sc` are used as an example for the MATLAB methods.

Target PC Command	Description and Syntax	MATLAB Equivalent
<code>addscope</code>	<code>addscope scope_index</code> <code>addscope</code>	<code>tg.addscope(scope_index)</code> <code>tg.addscope</code>
<code>remscope</code>	<code>remscope scope_index</code> <code>remscope all</code>	<code>tg.remscope(scope_index)</code> <code>tg.remscope</code>
<code>startscope</code>	<code>startscope scope_index</code>	<code>sc.start</code> or <code>+sc</code>
<code>stopscope</code>	<code>stopscope scope_index</code>	<code>sc.stop</code> or <code>-sc</code>
<code>addsignal</code>	<code>addsignal scope_index</code> <code>= signal_index1,</code> <code>signal_index2, . . .</code>	<code>sc.addsignal(signal_index_vector)</code>
<code>remsignal</code>	<code>remsignal scope_index</code> <code>= signal_index1,</code> <code>signal_index2, . . .</code>	<code>sc.remsignal(signal_index_vector)</code>
<code>viewmode</code>	Zoom in to one scope or zoom out to all scopes. Syntax: <code>viewmode scope_index</code> or left-click the scope window <code>viewmode 'all'</code> or right-click any scope window Press the function key for the scope, and then press V to toggle <code>viewmode</code> .	<code>tg.viewMode = scope_index</code> <code>tg.viewMode = 'all'</code>

Target PC Command	Description and Syntax	MATLAB Equivalent
ylim	<pre>ylim scope_index ylim scope_index = auto ylim scope_index = num1, num2</pre>	<pre>sc.YLimit sc.YLimit='auto' sc.YLimit([num1 num2])</pre>
grid	<pre>grid scope_index on grid scope_index off</pre>	<pre>sc.Grid = on sc.Grid = off</pre>

Scope Object Property Commands

When you use the target PC command-line interface, scope object properties are limited to those shown in the following table. Notice the difference between a scope index (0, 1, . . .) and the MATLAB variable name for the scope object on the host PC. The scope index is indicated in the top left corner of a scope window (SC0, SC1, . . .).

If a scope is running, you need to stop the scope before you can change a scope property.

The following table lists the syntax for the target commands that you can use on the target PC. The equivalent MATLAB syntax is shown in the right column, and the scope object name `sc` is used as an example for the MATLAB methods

Target PC	MATLAB Equivalent
<pre>numsamples scope_index = number</pre>	<pre>sc.NumSamples = number</pre>
<pre>decimation scope_index= number</pre>	<pre>sc.Decimation = number</pre>
<pre>scopemode scope_index = 0 or numerical, 1 or redraw, 2 or sliding, 3 or rolling</pre>	<pre>sc.Mode = 'numerical', 'redraw', 'sliding', 'rolling'</pre>

Target PC	MATLAB Equivalent
triggermode scope_index = 0, freerun, 1, software, 2, signal, 3, scope	sc.TriggerMode = 'freerun', 'software', 'signal', 'scope'
numprepostsamples scope_index = number	sc.NumPrePostSamples = number
triggersignal scope_index = signal_index	sc.TriggerSignal = signal_index
triggersample scope_index = number	sc.TriggerSample = number
triggerlevel scope_index = number	sc.TriggerLevel = number
triggerslope scope_index = 0, either, 1, rising, 2, falling	sc.TriggerSlope = 'Either', 'Rising', 'Falling'
triggerscope scope_index2 = scope_index1	sc.TriggerScope = scope_index1
triggerscopesample scope_index= integer	sc.TriggerScopeSample = integer
Press the function key for the scope, and then press S.	sc.trigger

Aliasing with Variable Commands

The following table lists the syntax for the aliasing variable commands that you can use on the target PC. The MATLAB equivalent syntax is shown in the right column.

Target PC Command	Description and Syntax	MATLAB Equivalent
setvar	<p>Set a variable to a value. Later you can use that variable to do a macro expansion.</p> <p>Syntax: setvar variable_name = target_pc_command</p> <p>For example, you can type setvar aa=startscope 2, setvar bb=stopscope 2.</p>	None
getvar	<p>Display the value of a variable.</p> <p>Syntax: getvar variable_name</p>	None
delvar	<p>Delete a variable.</p> <p>Syntax: delvar variable_name</p>	None
delallvar	<p>Delete all variables.</p> <p>Syntax: delallvar</p>	None
showvar	<p>Display a list of variables.</p> <p>Syntax: showvar</p>	None

Function Reference

Software Environment (p. 17-2)	Define software and hardware environment of host and target PCs
GUI (p. 17-3)	Open xPC Target ancillary GUIs
Test (p. 17-4)	Run tests from MATLAB Command Window
Target Application Objects (p. 17-5)	Control target application on target PC from host PC
Scope Objects (p. 17-7)	Control scopes on target PC
File and File System Objects (p. 17-8)	Control file and file system objects in target PC file system
xPC Target Environment Collection Object (p. 17-10)	Use <code>xpctarget.targets</code> object to manage target PC environment collection objects
xPC Target Utilities (p. 17-11)	xPC Target utility functions

Software Environment

<code>getxpcenv</code>	List environment properties assigned to MATLAB variable
<code>setxpcenv</code>	Change xPC Target environment properties
<code>updatexpcenv</code>	Change current environment properties to new properties
<code>xpcbootdisk</code>	Create xPC Target boot disk or DOS Loader files and confirm current environment properties
<code>xpcbytes2file</code>	Generate file suitable for use by From File block
<code>xpcwwwenable</code>	Disconnect target PC from current client application

GUI

xpcexplr

Open xPC Target Explorer

xpctargetspy

Open Real-Time xPC Target Spy
window on host PC

Test

<code>getxpcinfo</code>	Retrieve diagnostic information to help troubleshoot configuration issues
<code>getxpcpci</code>	Determine which PCI boards are installed in target PC
<code>xpctargetping</code>	Test communication between host and target PCs
<code>xpctest</code>	Test xPC Target installation

Target Application Objects

<code>addscope</code>	Create scopes
<code>close</code>	Close serial port connecting host PC with target PC
<code>delete</code>	Remove target object
<code>get (target application object)</code>	Return target application object property values
<code>getlog</code>	All or part of output logs from target object
<code>getparam</code>	Value of target object parameter index
<code>getparamid</code>	Parameter index from parameter list
<code>getparamname</code>	Block path and parameter name from index list
<code>getscope</code>	Scope object pointing to scope defined in kernel
<code>getsignal</code>	Value of target object signal index
<code>getsignalid</code>	Signal index or signal property from signal list
<code>getsignalidsfromlabel</code>	Return vector of signal indices
<code>getsignallabel</code>	Return signal label
<code>getsignalname</code>	Signal name from index list
<code>load</code>	Download target application to target PC
<code>loadparamset</code>	Restore parameter values saved in specified file
<code>reboot</code>	Reboot target PC
<code>remscope</code>	Remove scope from target PC
<code>saveparamset</code>	Save current target application parameter values

<code>set (target application object)</code>	Change target application object property values
<code>setparam</code>	Change writable target object parameters
<code>start (target application object)</code>	Start execution of target application on target PC
<code>stop (target application object)</code>	Stop execution of target application on target PC
<code>targetping</code>	Test communication between host and target computers
<code>unload</code>	Remove current target application from target PC
<code>xpc</code>	Call target object constructor, <code>xpctarget.xpc</code>
<code>xpctarget.xpc</code>	Create target object representing target application

Scope Objects

<code>addsignal</code>	Add signals to scope represented by scope object
<code>get (scope object)</code>	Return property values for scope objects
<code>remsignal</code>	Remove signals from scope represented by scope object
<code>set (scope object)</code>	Change property values for scope objects
<code>start (scope object)</code>	Start execution of scope on target PC
<code>stop (scope object)</code>	Stop execution of scope on target PC
<code>trigger</code>	Software-trigger start of data acquisition for scope(s)

File and File System Objects

Directories (p. 17-8)

FTP (p. 17-8)

File System (p. 17-8)

Manage file system and FTP objects

Manage FTP objects

Manage file system objects

Directories

`cd`

Change folder on target PC

`dir`

List contents of current folder on target PC

`get (ftp)`

Retrieve copy of requested file from target PC

`mkdir`

Make folder on target PC

`pwd`

Current folder path of target PC

`rmdir`

Remove folder from target PC

`xpctarget.fs`

Create xPC Target file system object

FTP

`put`

Copy file from host PC to target PC

`xpctarget.ftp`

Create xPC Target FTP object

File System

`diskinfo`

Information about target PC drive

`fclose`

Close open target PC file(s)

`fileinfo`

Target PC file information

`filetable`

Information about open files in target PC file system

<code>fopen</code>	Open target PC file for reading
<code>fread</code>	Read open target PC file
<code>fwrite</code>	Write binary data to open target PC file
<code>getfilesize</code>	Size of file on target PC
<code>removefile</code>	Remove file from target PC
<code>selectdrive</code>	Select target PC drive

xPC Target Environment Collection Object

<code>Add (env collection object)</code>	Add new xPC Target environment collection object
<code>get (env collection object)</code>	Return target object collection environment property values
<code>get (env object)</code>	Return target environment property values
<code>getTargetNames (env collection object)</code>	Retrieve xPC Target environment object names
<code>Item (env collection object)</code>	Retrieve specific xPC Target environment (env) object
<code>makeDefault (env collection object)</code>	Set specific target PC environment object as default
<code>Remove (env collection object)</code>	Remove specific xPC Target environment object
<code>set (env collection object)</code>	Change target object environment collection object property values
<code>set (env object)</code>	Change target environment object property values
<code>xpctarget.targets</code>	Create container object to manage target PC environment collection objects

xPC Target Utilities

macaddr

Convert string-based MAC address to vector-based one

readxpcfile

Interpret raw data from xPC Target file format

Functions

Add (env collection object)

Purpose Add new xPC Target environment collection object

Syntax MATLAB command line

```
env_collection_object.Add
```

Description Method of `xpctarget.targets` objects. `Add` creates an xPC Target environment collection object on the host PC.

Examples Add a new xPC Target environment collection object to the system. Assume that `tgs` represents the environment collection object.

```
tgs=xpctarget.targets;
get(tgs)
    CCompiler: 'VisualC'
    CompilerPath: 'd:\applications\Microsoft Visual Studio'
    DefaultTarget: [1x1 xpctarget.env]
    NumTargets: 1
tgs.Add
ans =
xpctarget.env
get(tgs)
    CCompiler: 'VisualC'
    CompilerPath: 'c:\Microsoft Visual Studio'
    DefaultTarget: [1x1 xpctarget.env]
    NumTargets: 2
```

See Also xPC Target methods for the xPC Target environment object method `xpctarget.targets`, `set (env collection object)`, `get (env collection object)`

Purpose

Create scopes

Syntax**MATLAB command line**

Create a scope and scope object without assigning to a MATLAB variable.

```
addscope(target_object, scope_type, scope_number)
target_object.addscope(scope_type, scope_number)
```

Create a scope, scope object, and assign to a MATLAB variable

```
scope_object = addscope(target_object, scope_type, scope_number)
scope_object = target_object.addscope(scope_type, scope_number)
```

Target PC command line — When you are using this command on the target PC, you can only add a scope of type target.

```
addscope
addscope scope_number
```

Arguments

target_object Name of a target object. The default target name is `tg`.

scope_type Values are `'host'`, `'target'`, or `'file'`. This argument is optional with `host` as the default value.

scope_number Vector of new scope indices. This argument is optional. The next available integer in the target object property `Scopes` as the default value.

If you enter a scope index for an existing scope object, the result is an error.

Description

`addscope` creates a scope of the specified type and updates the target object property `Scopes`. This method returns a scope object vector. If the result is not assigned to a variable, the scope object properties are listed in the MATLAB window. The xPC Target product supports

addscope

10 scopes of type `target` and `host`, and eight scopes of type `file`, for a maximum of 28 scopes. If you try to add a scope with the same index as an existing scope, the result is an error.

A scope acquires data from the target application and displays that data on the target PC, uploads the data to the host PC, or stores that data in a file in the target PC file system.

All scopes of type `target`, `host`, or `file` run on the target PC.

Scope of type `target` — Data collected is displayed on the target screen and acquisition of the next data package is initiated by the kernel.

Scope of type `host` — Collects data and waits for a command from the host PC for uploading the data. The data is then displayed using a scope viewer on the host or other MATLAB functions.

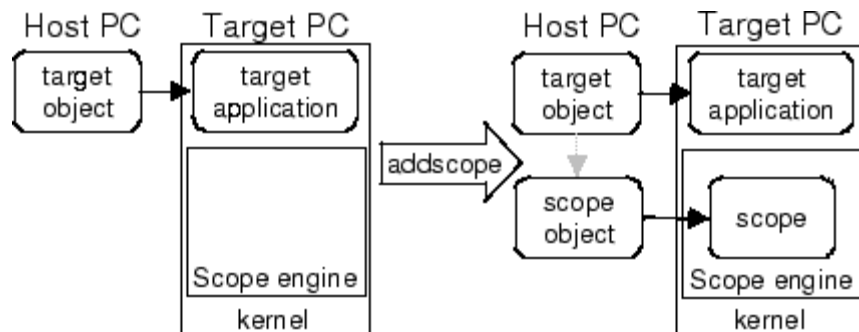

Scope of type `file` — Data collected is stored in a file in the target PC file system. You can then transfer the data to another PC for examination or plotting.

Examples

Create a scope and scope object `sc1` using the method `addscope`. A target scope is created on the target PC with an index of 1, and a scope object is created on the host PC, assigned to the variable `sc1`. The target object property `Scopes` is changed from `No scopes defined` to 1.

```
sc1 = addscope(tg,'target',1)
```

or

```
sc1 = tg.addscope('target',1)
```

Create a scope with the method `addscope` and then create a scope object, corresponding to this scope, using the method `getscope`. A target scope is created on the target PC with an index of 1, and a scope object is created on the host PC, but it is not assigned to a variable. The target object property `Scopes` is changed from `No scopes defined` to `1`.

```
addscope(tg, 'target',1) or tg.addscope('target',1)
sc1 = getscope(tg,1) or sc1 = tg.getscope(1)
```

Create two scopes using a vector of scope objects `scvector`. Two target scopes are created on the target PC with scope indices of 1 and 2, and two scope objects are created on the host PC that represent the scopes on the target PC. The target object property `Scopes` is changed from `No scopes defined` to `1,2`.

```
scvector = addscope(tg, 'target', [1, 2])
```

Create a scope and scope object `sc4` of type `file` using the method `addscope`. A file scope is created on the target PC with an index of 4. A scope object is created on the host PC and is assigned to the variable `sc4`. The target object property `Scopes` is changed from `No scopes defined` to `4`.

```
sc4 = addscope(tg, 'file',4) or sc4 = tg.addscope('file',4)
```

See Also

xPC Target target object methods `remscope` and `getscope`.

xPC Target demo scripts listed in “xPC Target Demos” on page 6-9.

addsignal

Purpose Add signals to scope represented by scope object

Syntax MATLAB command line

```
addsignal(scope_object_vector, signal_index_vector)  
scope_object_vector.addsignal(signal_index_vector)
```

Target command line

```
addsignal scope_index = signal_index, signal_index, . . .
```

Arguments

scope_object_vector	Name of a single scope object or the name of a vector of scope objects.
signal_index_vector	For one signal, use a single number. For two or more signals, enclose numbers in brackets and separate with commas.
scope_index	Single scope index.

Description

`addsignal` adds signals to a scope object. The signals must be specified by their indices, which you can retrieve using the target object method `getsignalid`. If the `scope_object_vector` has two or more scope objects, the same signals are assigned to each scope.

Note You must stop the scope before you can add a signal to it.

Examples

Add signals 0 and 1 from the target object `tg` to the scope object `sc1`. The signals are added to the scope, and the scope object property `Signals` is updated to include the added signals.

```
sc1 = getscope(tg,1)  
addsignal(sc1,[0,1]) or sc1.addsignal([0,1])
```

Display a list of properties and values for the scope object `sc1` with the property `Signals`, as shown below.

```
sc1.Signals
Signals          = 1 : Signal Generator
                  0 : Integrator1
```

Another way to add signals without using the method `addsignal` is to use the scope object method `set`.

```
set(sc1,'Signals', [0,1]) or sc1.set('signals',[0,1])
```

Or, to directly assign signal values to the scope object property `Signals`,

```
sc1.signals = [0,1]
```

See Also

The xPC Target scope object methods `remsignal` and `set` (scope object).

The target object methods `addscope` and `getsignalid`

cd

Purpose Change folder on target PC

Syntax **MATLAB command line**

```
cd(file_obj,target_PC_dir)
file_obj.cd(target_PC_dir)
```

Arguments

<code>file_obj</code>	Name of the <code>xpctarget.ftp</code> or <code>xpctarget.fs</code> object.
<code>target_PC_dir</code>	Name of the target PC folder to change to.

Description Method of `xpctarget.fsbase`, `xpctarget.ftp`, and `xpctarget.fs` objects. From the host PC, changes folder on the target PC.

Examples Change folder from the current to one named `logs` for the file system object `fsys`.

```
cd(fsys,logs) or fsys.cd(logs)
```

Change folder from the current to one named `logs` for the FTP object `f`.

```
cd(f,logs) or f.cd(logs)
```

See Also xPC Target file object methods `mkdir` and `pwd`.
MATLAB `cd` function.

Purpose Close serial port connecting host PC with target PC

Syntax MATLAB command line

```
close(target_object)  
target_object.close
```

Arguments target_object Name of a target object.

Description close closes the serial connection between the host PC and a target PC. If you want to use the serial port for another function without quitting the MATLAB window – for example, a modem – use this function to close the connection.

delete

Purpose Remove target object

Syntax MATLAB command line

```
delete(target_object)
target_object.delete
```

Arguments target_object Name of a target object.

Description Use this method to completely remove the target object. If there are any scopes still associated with the target, this method removes all those scope objects as well.

To ensure that you have successfully removed a target object, type

```
target_object
```

If a message like the following is displayed, you have successfully removed the target object.

```
target_object =
handle
```

See Also The xPC Target target object methods `targetping` and `xpctarget.xpc`.

Purpose List contents of current folder on target PC

Syntax MATLAB command line

```
dir(file_obj)
```

Arguments

<code>file_obj</code>	Name of the <code>xpctarget.ftp</code> or <code>xpctarget.fs</code> object.
-----------------------	---

Description Method of `xpctarget.fsbase`, `xpctarget.ftp`, and `xpctarget.fs` objects. From the host PC, lists the contents of the current folder on the target PC.

To get the results in an M-by-1 structure, use a syntax like `ans=dir(file_obj)`. This syntax returns a structure like the following:

```
ans =  
1x5 struct array with fields:  
name  
date  
time  
bytes  
isdir
```

where

- `name` — Name of an object in the folder, shown as a cell array. The name, stored in the first element of the cell array, can have up to eight characters. The three-character file extension is stored in the second element of the cell array.
- `date` — Date of the last save of that object
- `time` — Time of the last save of that object
- `bytes` — Size in bytes of that object

- `isdir` — Logical value indicating that the object is (1) or is not (0) a folder

Examples

List the contents of the current folder for the file system object `fsys`. You can also list the contents of the current folder for the FTP object `f`.

```
dir(fsys) or dir(f)
4/12/1998    20:00                222390          IO  SYS
  11/2/2003   13:54                   6      MSDOS  SYS
  11/5/1998   20:01                93880  COMMAND  COM
  11/2/2003   13:54  <DIR>                0      TEMP
  11/2/2003   14:00                33  AUTOEXEC  BAT
   11/2/2003   14:00                512  BOOTSECT  DOS
   18/2/2003   16:33                4512  SC1SIGNA  DAT
  18/2/2003   16:17  <DIR>                0      FOUND  000
  29/3/2003   19:19                8512      DATA  DAT
  28/3/2003   16:41                8512  DATADATA  DAT
  28/3/2003   16:29                4512  SC4INTEG  DAT
   1/4/2003    9:28           201326592  PAGEFILE  SYS
  11/2/2003   14:13  <DIR>                0      WINNT
   4/5/2001   13:05           214432  NTLDR      '
   4/5/2001   13:05           34468  NTDETECT  COM
  11/2/2003   14:15  <DIR>                0  DRIVERS
   22/1/2001   11:42                217    BOOT    INI '
  28/3/2003   16:41                8512      A      DAT
  29/3/2003   19:19                2512  SC3SIGNA  DAT
  11/2/2003   14:25  <DIR>                0  INETPUB
  11/2/2003   14:28                0    CONFIG  SYS
  29/3/2003   19:10                2512  SC3INTEG  DAT
   1/4/2003   18:05                2512  SC1GAIN  DAT
   11/2/2003   17:26  <DIR>                0  UTILIT~1
```

You must use the `dir(f)` syntax to list the contents of the folder.

See Also

xPC Target file object methods `mkdir`, `cd`, and `pwd`.

MATLAB `dir` function.

Purpose Information about target PC drive

Syntax MATLAB command line

```
diskinfo(filesys_obj,target_PC_drive)  
filesys_obj.diskinfo(target_PC_drive)
```

Arguments

<code>filesys_obj</code>	Name of the <code>xpctarget.fs</code> file system object.
<code>target_PC_drive</code>	Name of the target PC drive for which to return information.

Description Method of `xpctarget.fs` objects. From the host PC, returns disk information for the specified target PC drive.

diskinfo

Examples

Return disk information for the target PC C:\ drive for the file system object fsys.

```
diskinfo(fsys, 'C:\') or fsys.diskinfo('C:\')  
ans =
```

```
          Label: 'SYSTEM '  
      DriveLetter: 'C'  
        Reserved: ''  
      SerialNumber: 1.0294e+009  
FirstPhysicalSector: 63  
          FATType: 32  
        FATCount: 2  
      MaxDirEntries: 0  
    BytesPerSector: 512  
SectorsPerCluster: 4  
    TotalClusters: 2040293  
      BadClusters: 0  
    FreeClusters: 1007937  
          Files: 19968  
    FileChains: 22480  
    FreeChains: 1300  
LargestFreeChain: 64349
```

Purpose Close open target PC file(s)

Syntax MATLAB command line

```
fclose(filesys_obj, file_ID)  
filesys_obj fclose(file_ID)
```

Arguments

<code>filesys_obj</code>	Name of the <code>xpctarget.fs</code> file system object.
<code>file_ID</code>	File identifier of the file to close.

Description Method of `xpctarget.fs` objects. From the host PC, closes one or more open files in the target PC file system (except standard input, output, and error). The `file_ID` argument is the file identifier associated with an open file (see `fopen` and `filetable`). You cannot have more than eight files open in the file system.

Examples Close the open file identified by the file identifier `h` in the file system object `fsys`.

```
fclose(fsys,h) or fsys fclose(h)
```

See Also xPC Target file object methods `fopen`, `fread`, `filetable`, and `fwrite`.
MATLAB `fclose` function.

fc422mexcalcbits

Purpose Calculate parameter values for Fastcom 422/2-PCI board

Syntax MATLAB command line

```
[a b ] = fc422mexcalcbits(frequency)
[a b df] = fc422mexcalcbits(frequency)
```

Arguments frequency Desired baud rate for the board

[a b] = fc422mexcalcbits(frequency) accepts a baud rate (in units of baud/second) and converts this value into two parameters a b. You must enter these values for the parameter **Clock bits** of the Fastcom 422/2-PCI driver clock. The desired baud rate (frequency) must range between 30e3 and 1.5e6, which is a hardware limitation of the clock circuit.

[a b df] = fc422mexcalcbits(frequency) accepts a baud rate (in units of baud/second) and converts this value into two parameters a b. You must enter these values for the parameter **Clock bits** of the Fastcom 422/2-PCI driver block. The third value, df, indicates the actual baud rate that is created by the generated parameters a b. The clock circuit has limited resolution and is unable to perfectly match an arbitrary frequency. The desired baud rate (frequency) must range between 30e3 and 1.5e6, which is a hardware limitation of the clock circuit.

Purpose Target PC file information

Syntax MATLAB command line

```
fileinfo(filesys_obj,file_ID)
filesys_obj.fileinfo(file_ID)
```

Arguments

<code>filesys_obj</code>	Name of the <code>xpctarget.fs</code> file system object.
<code>file_ID</code>	File identifier of the file for which to get file information.

Description Method of `xpctarget.fs` objects. From the host PC, gets the information for the file associated with `file_ID`.

Examples Return file information for the file associated with the file identifier `h` in the file system object `fsys`.

```
fileinfo(fsys,h) or fsys.fileinfo(h)
ans =
        FilePos: 0
    AllocatedSize: 12288
    ClusterChains: 1
VolumeSerialNumber: 1.0450e+009
        FullName: 'C:\DATA.DAT'
```

filetable

Purpose Information about open files in target PC file system

Syntax MATLAB command line

```
filetable(filesys_obj)
filesys_obj.filetable
```

Arguments filesys_obj Name of the xpctarget.fs file system object.

Description Method of xpctarget.fs objects. From the host PC, displays a table of the open files in the target PC file system. You cannot have more than eight files open in the file system.

Examples Return a table of the open files in the target PC file system for the file system object fsys.

```
filetable(fsys) or fsys.filetable
ans =
Index      Handle  Flags      FilePos  Name
-----
      0  00060000  R__         8512  C:\DATA.DAT
      1  00080001  R__           0  C:\DATA1.DAT
      2  000A0002  R__         8512  C:\DATA2.DAT
      3  000C0003  R__         8512  C:\DATA3.DAT
      4  001E000S  R__           0  C:\DATA4.DAT
```

The table returns the open file handles in hexadecimal. To convert a handle to one that other xpctarget.fs methods, such as fclose, can use, use the hex2dec function.

```
h1 = hex2dec('001E0001')
h1 =
1966081
```

To close that file, use the xpctarget.fs fclose method.

```
fsys fclose(h1);
```

See Also xPC Target file object methods fopen and fclose.

fopen

Purpose Open target PC file for reading

Syntax MATLAB command line

```
file_ID = fopen(file_obj, 'file_name')
file_ID = file_obj.fopen('file_name')
file_ID = fopen(file_obj, 'file_name', permission)
file_ID = file_obj.fopen('file_name', permission)
```

Arguments

<code>file_obj</code>	Name of the <code>xpctarget.fs</code> object.
<code>'file_name'</code>	Name of the target PC to open.
<code>permission</code>	Values are <code>'r'</code> , <code>'w'</code> , <code>'a'</code> , <code>'r+'</code> , <code>'w+'</code> , or <code>'a+'</code> . This argument is optional with <code>'r'</code> as the default value.

Description

Method of `xpctarget.fs` objects. From the host PC, opens the specified filename on the target PC for binary access.

The permission argument values are

- `'r'`
Open the file for reading (default). The method does nothing if the file does not already exist.
- `'w'`
Open the file for writing. The method creates the file if it does not already exist.
- `'a'`
Open the file for appending to the file. Initially, the file pointer is at the end of the file. The method creates the file if it does not already exist.
- `'r+'`

Open the file for reading and writing. Initially, the file pointer is at the beginning of the file. The method does nothing if the file does not already exist.

- 'w+'

Open the file for reading and writing. The method empties the file first, if the file already exists and has content, and places the file pointer at the beginning of the file. The method creates the file if it does not already exist.

- 'a+'

Open the file for reading and appending to the file. Initially, the file pointer is at the beginning of the file. The method creates the file if it does not already exist.

You cannot have more than eight files open in the file system. This method returns the file identifier for the open file in `file_ID`. You use `file_ID` as the first argument to the other file I/O methods (such as `fclose`, `fread`, and `fwrite`).

Examples

Open the file `data.dat` in the target PC file system object `fsys`. Assign the resulting file handle to a variable for reading.

```
h = fopen(fsys,'data.dat') or fsys.fopen('data.dat')
ans =
    2883584
d = fread(h);
```

See Also

xPC Target file object methods `fclose`, `fread`, and `fwrite`.
MATLAB fopen function.

fread

Purpose Read open target PC file

Syntax MATLAB command line

```
A = fread(file_obj,file_ID)
A = file_obj.fread(file_ID)
A = fread(file_obj, file_ID, offset, numbytes)
A = file_obj.fread(file_ID, offset, numbytes)
```

Arguments

<code>file_obj</code>	Name of the <code>xpctarget.fs</code> object.
<code>file_ID</code>	File identifier of the file to read.
<code>offset</code>	Position from the beginning of the file from which <code>fread</code> can start to read.
<code>numbytes</code>	Maximum number of bytes <code>fread</code> can read.

Description

Method of `xpctarget.fs` objects. From the host PC, `A = fread(file_obj,file_ID)` or `A = file_obj.fread(file_ID)` reads all the binary data from the file on the target PC and writes it into matrix `A`. The `file_ID` argument is the file identifier associated with an open file (see `fopen`).

From the host PC, `A = fread(file_obj, file_ID, offset, numbytes)` or `A = file_obj.fread(file_ID, offset, numbytes)` reads a block of bytes from `file_ID` and writes the block into matrix `A`. The `offset` argument specifies the position from the beginning of the file from which this function can start to read. `numbytes` specifies the maximum number of bytes to read. To get a count of the total number of bytes read into `A`, use the following:

```
count = length(A);
```

`length(A)` might be less than the number of bytes requested if that number of bytes are not currently available. It is zero if the operation reaches the end of the file.

Examples

Open the file `data.dat` in the target PC file system object `fsys`. Assign the resulting file handle to a variable for reading.

```
h = fopen(fsys, 'data.dat') or fsys.fopen('data.dat')
ans =
    2883584
d = fread(h);
```

This reads the file `data.dat` and stores all of the contents of the file to `d`. This content is in the xPC Target file format.

See Also

xPC Target file object methods `fclose`, `fopen`, and `fwrite`.
MATLAB `fread` function.

fwrite

Purpose Write binary data to open target PC file

Syntax MATLAB command line

```
fwrite(file_obj,file_ID,A)
file_obj fwrite(file_ID,A)
```

Arguments

<code>file_obj</code>	Name of the <code>xpctarget.fs</code> object.
<code>file_ID</code>	File identifier of the file to write.
<code>A</code>	Elements of matrix <code>A</code> to be written to the specified file.

Description Method of `xpctarget.fs` objects. From the host PC, writes the elements of matrix `A` to the file identified by `file_ID`. The data is written to the file in column order. The `file_ID` argument is the file identifier associated with an open file (see `fopen`). `fwrite` requires that the file be open with write permission.

Examples Open the file `data.dat` in the target PC file system object `fsys`. Assign the resulting file handle to a variable for writing.

```
h = fopen(fsys, 'data.dat', 'w')
```

or

```
fsys.fopen('data.dat', 'w')
```

```
ans =
    2883584
d = fwrite(fsys,h,magic(5));
```

This writes the elements of matrix `A` to the file handle `h`. This content is written in column order.

See Also xPC Target file object methods `fclose`, `fopen`, and `fread`.
MATLAB `fwrite` function.

get (env collection object)

Purpose Return target object collection environment property values

Syntax MATLAB command line

```
get(env_collection_object, 'env_collection_object_property')
```

Arguments

env_collection_object	Name of a collection of target objects.
'env_collection_object_property'	Name of a target object environment property.

Description get gets the values of environment properties for a collection of target objects.

The environment properties for a target environment object collection are listed in the following table. This table includes a description of the properties and which properties you can change directly by assigning a value.

Property	Description	Writable
CCompiler	Values are 'Watcom' and 'VisualC'. From the xPC Target Explorer window compiler list, select either Watcom or VisualC.	Yes
CompilerPath	Value is a valid compiler root folder. Enter the path where you installed a Watcom C/C++ or Microsoft Visual Studio C/C++ compiler. If the path is invalid or the folder does not contain the compiler, an error message appears when you use the function <code>updatepcenv</code> or build a target application.	Yes

get (env collection object)

Property	Description	Writable
DefaultTarget	Contains an instance of the default target environment object (xpctarget.env).	No
FloppyDrive	Allows you to set the 3.5-inch drive letter to the one designated by your target PC. By default, FloppyDrive is set to a:. Set this property to b: only if the target PC designates it. As necessary, set this value before creating a boot disk. Valid values are 'a:' and 'b:'.	Yes
NumTargets	Contains the number of target objects in the xPC Target system. Note that this is not the actual number of target PCs in the system.	No

Examples

List the values of all the target object collection environment property values. Assume that tgs represents the target object collection environment.

```
tgs=xpctarget.targets;
get(tgs)
    CCompiler: 'VisualC'
    CompilerPath: 'd:\applications\Microsoft Visual Studio'
    DefaultTarget: [1x1 xpctarget.env]
    NumTargets: 3
```

List the value for the target object environment collection property CCompiler. Note that the property name is a string, in quotation marks, and not case sensitive.

```
get(tgs,'ccompiler') or tgs.get('CCompiler')
get(tgs,'CCompiler')
ans = VisualC
```

get (env collection object)

See Also

xPC Target target object environment method set (env collection object)

Built-in MATLAB functions `get` and `set`

Purpose Return target environment property values

Syntax MATLAB command line

```
get(env_object)
get(env_object, 'property_name1', 'property_value1',
'property_name2', 'property_value2', . . .)
env_object.get('property_name1', 'property_value1')
get(env_object, property_name_vector, property_value_vector)
env_object.property_name = property_value
```

Arguments

<code>env_object</code>	Name of a target environment object.
<code>'property_name'</code>	Name of a target environment object property. Always use quotation marks.
<code>property_value</code>	Value for a target environment object property. Always use quotation marks for character strings; quotation marks are optional for numbers.
<code>parameter_name</code>	The letter p followed by the parameter index. For example, p0, p1, p2.

Description

get retrieves the properties of the target environment object. Not all properties are user writable.

The environment properties for a target environment object are listed in the following table. This table includes a description of the properties and which properties you can change directly by assigning a value:

get (env object)

Environment Property	Description	Writable
Name	Target PC name.	Yes
HostTargetComm	<p>Values are 'RS232' and 'TcpIp'.</p> <p>From the xPC Target Explorer window Host target communication list, select either RS232 or TCP/IP.</p> <p>If you select RS232, you also need to set the property RS232HostPort. If you select TCP/IP, then you also need to set all properties that start with TcpIp.</p>	Yes
TargetRAMSizeMB	<p>Values are 'Auto' and 'Manual'.</p> <p>From the xPC Target Explorer window Target RAM size list, select either Auto or Manual. If you select Manual, enter the amount of RAM, in megabytes, installed on the target PC. This property is set by default to Auto.</p> <p>Target RAM size defines the total amount of installed RAM in the target PC. This RAM is used for the kernel, target application, data logging, and other functions that use the heap.</p> <p>If Target RAM size is set to Auto, the target application automatically determines the amount of memory up to 64 MB. If the target PC does not contain more than 64 MB of RAM, or you do not want to use more than 64 MB, select Auto. If the target PC has more than 64 MB of RAM, and you want to use more than 64 MB, select Manual, and enter the amount of RAM installed in the target PC.</p>	Yes

Environment Property	Description	Writable
MaxModelSize	<p>BootFloppy and DOSLoader modes ignore this value.</p> <p>Values are '1MB', '4MB', and '16MB'.</p> <p>From the xPC Target Explorer window Maximum model size list, select either 1 MB, 4 MB, or 16 MB. This value is unavailable for BootFloppy or DOSLoader modes.</p> <p>Choosing the maximum model size reserves the specified amount of memory on the target PC for the target application. The remaining memory is used by the kernel and by the heap for data logging.</p> <p>Selecting too high a value leaves less memory for data logging. Selecting too low a value does not reserve enough memory for the target application and creates an error.</p> <p>Note that you cannot build a 16 MB target application to run in StandAlone mode.</p>	Yes
SecondaryIDE	<p>Values are 'Off' (default) and 'On'.</p> <p>Select this check box only if you want to use the disks connected to a secondary IDE controller. If you do not have disks connected to the secondary IDE controller, do not select this check box.</p>	Yes

get (env object)

Environment Property	Description	Writable
TargetScope	<p>Values are 'Disabled' and 'Enabled'.</p> <p>From the xPC Target Explorer window Enable target scope list, select either Enabled or Disabled.</p> <p>The property TargetScope is set by default to Enabled. If you set TargetScope to Disabled, the target PC displays information as text.</p> <p>To use all the features of the target scope, you also need to install a keyboard on the target PC.</p>	Yes
TargetBoot	<p>Values are 'BootFloppy', 'CDBoot', 'DOSLoader', 'NetworkBoot', and 'StandAlone'.</p> <p>From the xPC Target Explorer window target PC configuration pane, select one of the following tabs: Boot Floppy, CD Boot, DOS Loader, Network Boot, or Standalone.</p> <p>If your license file does not include the license for the xPC Target Embedded Option product, your only options are BootFloppy, CDBoot, DOSLoader, and NetworkBoot. With the xPC Target Embedded Option product licensed and installed, you have the additional choice of Standalone.</p>	Yes
BootFloppyLocation	Drive name for creation of 3.5-inch target boot disk.	Yes
DOSLoaderLocation	Location of DOSLoader files to boot target PCs from devices other than 3.5-inch disk or CD.	Yes

Environment Property	Description	Writable
CDBootImageLocation	Location of cdboot.iso file for creation of CD target boot disk.	Yes
EmbeddedOption	<p>Values are 'Disabled' and 'Enabled'. This property is read only.</p> <p>Note that the xPC Target Embedded Option product is enabled only if you purchase an additional license.</p>	Yes
SecondaryIDE	<p>Values are 'off' and 'on'. Set this value to 'on' only if you want to use the disks connected to a secondary IDE controller. If you do not have disks connected to the secondary IDE controller, leave this value set to 'off'.</p>	Yes
RS232HostPort	<p>Values are 'COM1' and 'COM2'.</p> <p>From the xPC Target Explorer window Host port list, select either COM1 or COM2 for the connection on the host computer. The xPC Target software automatically determines the COM port on the target PC.</p> <p>Before you can select an RS-232 port, you need to set the HostTargetComm property to RS232.</p>	Yes
RS232Baudrate	<p>Values are '115200', '57600', '38400', '19200', '9600', '4800', '2400', and '1200'.</p> <p>From the Baud rate list, select 115200, 57600, 38400, 19200, 9600, 4800, 2400, or 1200.</p>	Yes

get (env object)

Environment Property	Description	Writable
TcpIpTargetAddress	<p>Value is 'xxx.xxx.xxx.xxx'.</p> <p>In the xPC Target Explorer window Target PC IP address box, enter a valid IP address for your target PC. Ask your system administrator for this value.</p> <p>For example, 192.168.0.10.</p>	Yes
TcpIpTargetPort	<p>Value is 'xxxxx'.</p> <p>In the xPC Target Explorer window TcpIp target port box, enter a value greater than 20000.</p> <p>This property is set by default to 22222 and should not cause any problems. The number is higher than the reserved area (telnet, ftp, ...) and it is only of use on the target PC.</p>	Yes
TcpIpSubNetMask	<p>Value is 'xxx.xxx.xxx.xxx'.</p> <p>In the xPC Target Explorer window LAN subnet mask address text box, enter the subnet mask of your LAN. Ask your system administrator for this value.</p> <p>For example, your subnet mask could be 255.255.255.0.</p>	Yes

Environment Property	Description	Writable
TcpIpGateway	<p>Value is 'xxx.xxx.xxx.xxx'.</p> <p>In the xPC Target Explorer window TcpIp gateway address box, enter the IP address for your gateway. This property is set by default to 255.255.255.255, which means that a gateway is not used to connect to the target PC.</p> <p>If you communicate with your target PC from within a LAN that uses gateways, and your host and target computers are connected through a gateway, then you need to enter a value for this property. If your LAN does not use gateways, you do not need to change this property. Ask your system administrator.</p>	Yes
TcpIpTargetDriver	<p>Values are 'NE2000', 'SMC91C9X', 'I82559', 'RTLANCE', 'R8139', '3C90x', and 'NS83815'.</p> <p>From the xPC Target Explorer window TcpIp target driver list, select NE2000, SMC91C9X, I82559, RTLANCE, R8139, 3C90x, or NS83815. The Ethernet card provided with your system uses the NE2000 driver.</p>	Yes

get (env object)

Environment Property	Description	Writable
TcpIpTargetBusType	<p>Values are 'PCI' and 'ISA'.</p> <p>From the xPC Target Explorer window TcpIp target bus type list, select either PCI or ISA. This property is set by default to PCI, and determines the bus type of your target PC. You do not need to define a bus type for your host PC, which can be the same or different from the bus type in your target PC.</p> <p>If TcpIpTargetBusType is set to PCI, then the properties TcpIpISAMemPort and TcpIpISAIRQ have no effect on TCP/IP communication.</p> <p>If you are using an ISA bus card, set TcpIpTargetBusType to ISA and enter values for TcpIpISAMemPort and TcpIpISAIRQ.</p>	Yes
TcpIpTargetISAIRQ	<p>Value is 'n', where <i>n</i> is between 4 and 15.</p> <p>If you are using an ISA bus Ethernet card, you must enter values for the properties TcpIpISAMemPort and TcpIpISAIRQ. The values of these properties must correspond to the jumper settings or ROM settings on the ISA-bus Ethernet card.</p> <p>On your ISA bus card, assign an IRQ and I/O-port base address by moving the jumpers on the card.</p> <p>The MathWorks recommends setting the IRQ to 5, 10, or 11. If one of these hardware settings leads to a conflict in your target PC, choose another IRQ and make the</p>	Yes

Environment Property	Description	Writable
	<p>corresponding changes to your jumper settings.</p>	
TcpIpTargetISAMem Port	<p>Value is '0xnnnn'.</p> <p>If you are using an ISA bus Ethernet card, you must enter values for the properties TcpIpISAMemPort and TcpIpISAIRQ. The values of these properties must correspond to the jumper settings or ROM settings on your ISA bus Ethernet card.</p> <p>On your ISA bus card, assign an IRQ and I/O port base address by moving the jumpers on the card.</p> <p>Set the I/O port base address to around 0x300. If one of these hardware settings leads to a conflict in your target PC, choose another I/O port base address and make the corresponding changes to your jumper settings.</p>	Yes
TargetMACAddress	Physical target PC MAC address when booting within a dedicated network.	Yes
CCompiler	Values are 'Watcom' and 'VisualC'. From the xPC Target Explorer window compiler list, select either Watcom or VisualC.	Yes
CompilerPath	<p>Value is a valid compiler root folder. Enter the path where you installed a Watcom C/C++ or Microsoft Visual Studio C/C++ compiler.</p> <p>If the path is invalid or the folder does not contain the compiler, an error message appears when you use the function <code>updatexpcenv</code> or build a target application.</p>	Yes

get (env object)

See Also

set (env object)

Purpose Retrieve copy of requested file from target PC

Syntax MATLAB command line

```
get(file_obj,file_name)  
file_obj.get(file_name)
```

Arguments

<code>file_obj</code>	Name of the <code>xpctarget.ftp</code> object.
<code>file_name</code>	Name of a file on the target PC.

Description Method of `xpctarget.ftp` objects. Copies the specified filename from the target PC to the current folder of the host PC. `file_name` must be either a fully qualified filename on the target PC, or located in the current folder of the target PC.

Examples Retrieve a copy of the file named `data.dat` from the current folder of the target PC file object `f`.

```
get(f,'data.dat') or f.get('data.dat')  
ans = data.dat
```

See Also xPC Target file object methods `put`.

get (scope object)

Purpose Return property values for scope objects

Syntax MATLAB command line

```
get(scope_object_vector)
get(scope_object_vector, 'scope_object_property')
get(scope_object_vector, scope_object_property_vector)
```

Arguments

target_object Name of a target object.

scope_object_vector Name of a single scope or name of a vector of scope objects.

scope_object_property Name of a scope object property.

Description

get gets the value of readable scope object properties from a scope object or the same property from each scope object in a vector of scope objects. Scope object properties let you select signals to acquire, set triggering modes, and access signal information from the target application. You can view and change these properties using scope object methods.

The properties for a scope object are listed in the following table. This table includes descriptions of the properties and the properties you can change directly by assigning a value.

Property	Description	Writable
Application	Name of the Simulink model associated with this scope object.	No
AutoRestart	Values are 'on' and 'off'. For scopes of type 'File', enable the file scope to collect data up to the number of samples (NumSamples), then start over again, appending the new data to the end of the signal data file. Clear the AutoRestart check	No

Property	Description	Writable
	<p>box to have the scope of type 'File' collect data up to Number of samples, then stop.</p> <p>If the named signal data file already exists when you start the target application, the xPC Target software overwrites the old data with the new signal data.</p> <p>For scopes of type 'Host' or 'Target', this parameter has no effect.</p> <p>To use the DynamicFileName property, set AutoRestart to 'on' first.</p>	
Data	<p>Contains the output data for a single data package from a scope.</p> <p>For scopes of type 'Target' or 'File', this parameter has no effect.</p>	Yes
Decimation	<p>A number n, where every nth sample is acquired in a scope window.</p>	Yes
DynamicFileName	<p>Values are 'on' and 'off'. By default, the value is 'off'.</p> <p>Enable the ability to dynamically create multiple log files for file scopes.</p> <p>To use DynamicFileName, set AutoRestart to 'on' first. When you enable DynamicFileName, configure Filename to create incrementally numbered file names for the multiple log files. Failure to do so causes an error when you try to start the scope.</p> <p>You can enable the creation of up to 99999999 files (<%%%%%%%%>.dat). The length of a file</p>	Yes

get (scope object)

Property	Description	Writable
	<p>name, including the specifier, cannot exceed eight characters.</p> <p>For scopes of type 'Host' or 'File', this parameter has no effect.</p>	
Filename	<p>Provide a name for the file to contain the signal data. By default, the target PC writes the signal data to a file named <code>C:\data.dat</code> for scope blocks. Note that for scopes of type 'File' created through the MATLAB interface, there is no name initially assigned to <code>FileName</code>. After you start the scope, the xPC Target software assigns a name for the file to acquire the signal data. This name typically consists of the scope object name, <code>ScopeId</code>, and the beginning letters of the first signal added to the scope.</p> <p>If you set <code>DynamicFileName</code> and <code>AutoRestart</code> to 'on', configure <code>Filename</code> to dynamically increment. Use a base file name, an underscore (<code>_</code>), and a <code>< ></code> specifier. Within the specifier, enter one to eight <code>%</code> symbols. Each symbol <code>%</code> represents a decimal location in the file name. The specifier can appear anywhere in the file name. For example, the following value for <code>Filename</code>, <code>C:\work\file_<%%>.dat</code> creates file names with the following pattern:</p> <pre>file_001.dat file_002.dat file_003.dat</pre> <p>The last file name of this series will be <code>file_999.dat</code>. If the function is still logging data when the last file name reaches its maximum size, the function starts from the</p>	No

Property	Description	Writable
	<p>beginning and overwrites the first file name in the series. If you do not retrieve the data from existing files before they are overwritten, the data is lost.</p> <p>For scopes of type 'Host' or 'Target', this parameter has no effect.</p>	
Grid	<p>Values are 'on' and 'off'.</p> <p>For scopes of type 'Host' or 'File', this parameter has no effect.</p>	Yes
MaxWriteFileSize	<p>Provide the maximum size of Filename, in bytes. This value must be a multiple of WriteSize. Default is 536870912.</p> <p>When the size of a log file reaches MaxWriteFileSize, the software creates a subsequently numbered file name, and continues logging data to that file, up until the highest log file number you have specified. If the software cannot create any additional log files, it overwrites the first log file.</p>	Yes
Mode	<p>For scopes of type 'Target', indicate how a scope displays the signals. Values are 'Numerical', 'Redraw' (default), 'Sliding', and 'Rolling'.</p> <p>For scopes of type File, specify when a file allocation table (FAT) entry is updated. Values are 'Lazy' or 'Commit'. Both modes write the signal data to the file. With 'Commit' mode, each file write operation simultaneously updates the FAT entry for the file. This mode is slower, but the file system always knows the actual file size. With 'Lazy' mode, the FAT entry is updated only</p>	Yes

get (scope object)

Property	Description	Writable
	<p>when the file is closed and not during each file write operation. This mode is faster, but if the system crashes before the file is closed, the file system might not know the actual file size (the file contents, however, will be intact).</p> <p>For scopes of type <code>Host</code>, this parameter has no effect.</p>	
<code>NumPrePostSamples</code>	<p>For scopes of type <code>'Host'</code> or <code>'Target'</code>, this parameter is the number of samples collected before or after a trigger event. The default value is 0. Entering a negative value collects samples before the trigger event. Entering a positive value collects samples after the trigger event. If you set <code>TriggerMode</code> to <code>'FreeRun'</code>, this property has no effect on data acquisition.</p>	Yes
<code>NumSamples</code>	<p>Number of contiguous samples captured during the acquisition of a data package. If the scope stops before capturing this number of samples, the scope has the collected data up to the end of data collection, then has zeroes for the remaining uncollected data. Note that you should know what type of data you are collecting, it is possible that your data contains zeroes.</p> <p>For scopes of type <code>'File'</code>, this parameter works in conjunction with the AutoRestart check box. If the AutoRestart box is selected, the file scope collects data up to Number of Samples, then starts over again, overwriting the buffer. If the AutoRestart box is not selected, the file scope collects data only up to Number of Samples, then stops.</p>	Yes

get (scope object)

Property	Description	Writable
ScopeId	A numeric index, unique for each scope.	No
Signals	List of signal indices from the target object to display on the scope.	No
Status	Indicate whether data is being acquired, the scope is waiting for a trigger, the scope has been stopped (interrupted), or acquisition is finished. Values are 'Acquiring', 'Ready for being Triggered', 'Interrupted', and 'Finished'.	No
Time	Contains the time data for a single data package from a scope.	No
TriggerLevel	If TriggerMode is 'Signal', indicates the value the signal has to cross to trigger the scope and start acquiring data. The trigger level can be crossed with either a rising or falling signal.	Yes
TriggerMode	Trigger mode for a scope. Valid values are 'FreeRun' (default), 'Software', 'Signal', and 'Scope'.	Yes
TriggerSample	If TriggerMode is 'Scope', then TriggerSample specifies which sample of the triggering scope the current scope should trigger on. For example, if TriggerSample is 0 (default), the current scope triggers on sample 0 (first sample acquired) of the triggering scope. This means that the two scopes will be perfectly synchronized. If TriggerSample is 1, the first sample (sample 0) of the current scope will be at the same instant as sample number 1 (second sample in the acquisition cycle) of the triggering scope.	Yes

get (scope object)

Property	Description	Writable
	As a special case, setting <code>TriggerSample</code> to <code>-1</code> means that the current scope is triggered at the end of the acquisition cycle of the triggering scope. Thus, the first sample of the triggering scope is acquired one sample after the last sample of the triggering scope.	
<code>TriggerScope</code>	If <code>TriggerMode</code> is <code>'Scope'</code> , identifies the scope to use for a trigger. A scope can be set to trigger when another scope is triggered. You do this by setting the slave scope property <code>TriggerScope</code> to the scope index of the master scope.	Yes
<code>TriggerSignal</code>	If <code>TriggerMode</code> is <code>'Signal'</code> , identifies the block output signal to use for triggering the scope. You identify the signal with a signal index from the target object property <code>Signal</code> .	Yes
<code>TriggerSlope</code>	If <code>TriggerMode</code> is <code>'Signal'</code> , indicates whether the trigger is on a rising or falling signal. Values are <code>'Either'</code> (default), <code>'Rising'</code> , and <code>'Falling'</code> .	Yes
<code>Type</code>	Determines whether the scope is displayed on the host computer or on the target computer. Values are <code>'Host'</code> , <code>'Target'</code> , and <code>'File'</code> .	No

Property	Description	Writable
WriteSize	<p>Enter the block size, in bytes, of the data chunks. This parameter specifies that a memory buffer, of length number of samples (NumSamples), collect data in multiples of WriteSize. By default, this parameter is 512 bytes, which is the typical disk sector size. Using a block size that is the same as the disk sector size provides optimal performance.</p> <p>If you experience a system crash, you can expect to lose an amount of data the size of WriteSize.</p> <p>For scopes of type 'Host' or 'Target', this parameter has no effect.</p>	Yes
YLimit	<p>Minimum and maximum y-axis values. This property can be set to 'auto'.</p> <p>For scopes of type 'Host' or 'File', this parameter has no effect.</p>	Yes

Examples

List all the readable properties, along with their current values. This is given in the form of a structure whose field names are the property names and whose field values are property values.

```
get(sc)
```

List the value for the scope object property Type. Notice that the property name is a string, in quotation marks, and is not case sensitive.

```
get(sc, 'type')
ans = Target
```

get (scope object)

See Also

The xPC Target scope object method `set` (scope object).

The target object methods `set` (target application object).

The built-in MATLAB functions `get` and `set`.

get (target application object)

Purpose Return target application object property values

Syntax MATLAB command line

```
get(target_object, 'target_object_property')
```

Arguments

target_object	Name of a target object.
'target_object_property'	Name of a target object property.

Description get gets the value of readable target object properties from a target object.

The properties for a target object are listed in the following table. This table includes a description of the properties and which properties you can change directly by assigning a value.

Property	Description	Writable
Application	Name of the Simulink model and target application built from that model.	No
AvgTET	Average task execution time. This value is an average of the measured CPU times, in seconds, to run the model equations and post outputs during each sample interval. Task execution time is nearly constant, with minor deviations due to cache, memory access, interrupt latency, and multirate model execution. The TET includes: <ul style="list-style-type: none">• Complete I/O latency.• Data logging (the parts that happen in a real-time task). This includes data captured in scopes.	No

get (target application object)

Property	Description	Writable
	<ul style="list-style-type: none"> Asynchronous interruptions. Parameter updating latency (if the Double buffer parameter changes parameter in the xPC Target options node using the model Simulation > Configuration Parameters dialog box). <p>Note that the TET is not the only consideration in determining the minimum achievable sample time. Other considerations, not included in the TET, are:</p> <ul style="list-style-type: none"> Time required to measure TET Interrupt latency required to schedule and run one step of the model 	
CommunicationTimeout	Communication timeout between host and target PC, in seconds.	Yes
Connected	Communication status between the host PC and the target PC. Values are 'Yes' and 'No'.	No
CPUoverload	CPU status for overload. If the target application requires more CPU time than the sample time of the model, this value is set from 'none' to 'detected' and the current run is stopped. Correcting CPUoverload requires either a faster processor or a larger sample time.	No
ExecTime	Execution time. Time, in seconds, since your target application started running. When the target application stops, the total execution time is displayed.	No

get (target application object)

Property	Description	Writable
LogMode	<p>Controls which data points are logged:</p> <ul style="list-style-type: none">• Time-equidistant logging. Logs a data point at every time interval. Set value to 'Normal'.• Value-equidistant logging. Logs a data point only when an output signal from the OutputLog changes by a specified value (increment). Set the value to the difference in signal values.	Yes
MaxLogSamples	<p>Maximum number of samples for each logged signal within the circular buffers for TimeLog, StateLog, OutputLog, and TETLog. StateLog and OutputLog can have one or more signals.</p> <p>This value is calculated by dividing the Signal Logging Buffer Size by the number of logged signals. The Signal Logging Buffer Size box is located at Simulation menu Configuration Parameters > xPC Target options pane.</p>	No
MaxTET	<p>Maximum task execution time. Corresponds to the slowest time (longest time measured), in seconds, to update model equations and post outputs.</p>	No
MinTET	<p>Minimum task execution time. Corresponds to the fastest time (smallest time measured), in seconds, to update model equations and post outputs.</p>	No

get (target application object)

Property	Description	Writable
Mode	Type of Real-Time Workshop code generation. Values are 'Real-Time Singletasking', 'Real-Time Multitasking', and 'Accelerate'. The default value is 'Real-Time Singletasking'. Even if you select 'Real-Time Multitasking', the actual mode can be 'Real-Time Singletasking'. This happens if your model contains only one or two tasks and the sample rates are equal.	No
NumLogWraps	The number of times the circular buffer wrapped. The buffer wraps each time the number of samples exceeds MaxLogSamples.	No
NumParameters	The number of parameters from your Simulink model that you can tune or change.	No
NumSignals	The number of signals from your Simulink model that are available to be viewed with a scope.	No
OutputLog	Storage in the MATLAB workspace for the output or y-vector logged during execution of the target application.	No

get (target application object)

Property	Description	Writable
Parameters	<p>List of tunable parameters. This list is visible only when ShowParameters is set to 'on':</p> <ul style="list-style-type: none">• Property value. Value of the parameter in a Simulink block.• Type. Data type of the parameter. Always double.• Size. Size of the parameter. For example, scalar, 1-by-2 vector, or 2-by-3 matrix.• Parameter name. Name of a parameter in a Simulink block.• Block name. Name of a Simulink block.	No
SampleTime	<p>Time between samples. This value equals the step size, in seconds, for updating the model equations and posting the outputs. (See “User Interaction” in the <i>xPC Target Getting Started Guide</i> for limitations on target property changes to sample times.)</p>	Yes
Scopes	<p>List of index numbers, with one index for each scope.</p>	No
SessionTime	<p>Time since the kernel started running on your target PC. This is also the elapsed time since you booted the target PC. Values are in seconds.</p>	No
ShowParameters	<p>Flag set to view or hide the list of parameters from your Simulink blocks. This list is shown when you display the properties for a target object. Values are 'on' and 'off'.</p>	Yes

get (target application object)

Property	Description	Writable
ShowSignals	Flag set to view or hide the list of signals from your Simulink blocks. This list is shown when you display the properties for a target object. Values are 'on' and 'off'.	Yes
Signals	List of viewable signals. This list is visible only when ShowSignals is set to 'on'. <ul style="list-style-type: none">• Property name. S0, S1. . .• Property value. Value of the signal.• Block name. Name of the Simulink block the signal is from.	No
StateLog	Storage in the MATLAB workspace for the state or x-vector logged during execution of the target application.	No
Status	Execution status of your target application. Values are 'stopped' and 'running'.	No
StopTime	Time when the target application stops running. Values are in seconds. The original value is set in the Simulation menu Configuration Parameters dialog. When the ExecTime reaches the StopTime, the application stops running.	Yes

get (target application object)

Property	Description	Writable
TETLog	Storage in the MATLAB workspace for a vector containing task execution times during execution of the target application. To enable logging of the TET, you need to select the Log Task Execution Time check box located at Simulation menu Configuration Parameters > xPC Target options pane.	No
TimeLog	Storage in the MATLAB workspace for the time or t-vector logged during execution of the target application.	No
ViewMode	Display either all scopes or a single scope on the target PC. Value is 'all' or a single scope index. This property is active only if the environment property TargetScope is set to enabled.	Yes

Examples

List the value for the target object property StopTime. Notice that the property name is a string, in quotation marks, and not case sensitive.

```
get(tg,'stoptime') or tg.get('stoptime')  
ans = 0.2
```

See Also

The xPC Target target object method set (target application object).

The scope object methods get (scope object) and set (target application object).

The built-in MATLAB functions get and set.

getfilesize

Purpose Size of file on target PC

Syntax MATLAB command line

```
getfilesize(file_obj,file_ID)  
file_obj.getfilesize(file_ID)
```

Arguments

<code>file_obj</code>	Name of the <code>xpctarget.fs</code> object.
<code>file_ID</code>	File identifier of the file to get the size of.

Description Method of `xpctarget.fs` objects. From the host PC, gets the size (in bytes) of the file identified by the `file_ID` file identifier on the target PC file system. Use the xPC Target file object method `fopen` to open the file system object.

Examples Get the size of the file identifier `h` for the file system object `fsys`.

```
getfilesize(fsys,h) or fsys.getfilesize(h)
```

See Also xPC Target file object method `fopen`.

Purpose All or part of output logs from target object

Syntax MATLAB command line

```
log = getlog(target_object, 'log_name', first_point,  
number_samples, decimation)
```

Arguments

log	User-defined MATLAB variable.
'log_name'	Values are TimeLog, StateLog, OutputLog, or TETLog. This argument is required.
first_point	First data point. The logs begin with 1. This argument is optional. Default is 1.
number_samples	Number of samples after the start time. This argument is optional. Default is all points in log.
decimation	1 returns all sample points. n returns every nth sample point. This argument is optional. Default is 1.

Description

Use this function instead of the function `get` when you want only part of the data.

Examples

To get the first 1000 points in a log,

```
Out_log = getlog(tg, 'TETLog', 1, 1000)
```

To get every other point in the output log and plot values,

```
Output_log = getlog(tg, 'TETLog', 1, 10, 2)  
Time_log = getlog(tg, 'TimeLog', 1, 10, 2)  
plot(Time_log, Output_log)
```

See Also

xPC Target target object method `get` (target application object).

The procedure “Entering the Real-Time Workshop Parameters”.

getparam

Purpose Value of target object parameter index

Syntax MATLAB command line

```
getparam(target_object, parameter_index)
```

Arguments

target_object	Name of a target object. The default name is tg.
parameter_index	Index number of the parameter.

Description getparam returns the value of the parameter associated with parameter_index.

Examples Get the value of parameter index 5.

```
getparam(tg, 5)  
ans = 400
```

Purpose Parameter index from parameter list

Syntax MATLAB command line

```
getparamid(target_object, 'block_name', 'parameter_name')
```

Arguments

target_object	Name of a target object. The default name is tg.
'block_name'	Simulink block path without model name.
'parameter_name'	Name of a parameter within a Simulink block.

Description

getparamid returns the index of a parameter in the parameter list based on the path to the parameter name. The names must be entered in full and are case sensitive. Note, enter for block_name the mangled name that Real-Time Workshop uses for code generation.

Examples

Get the parameter property for the parameter Gain in the Simulink block Gain1, incrementally increase the gain, and pause to observe the signal trace.

```
id = getparamid(tg, 'Subsystem/Gain1', 'Gain')
for i = 1 : 3
    set(tg, id, i*2000);
    pause(1);
end
```

Get the property index of a single block.

```
getparamid(tg, 'Gain1', 'Gain') ans = 5
```

See Also

The xPC Target scope object method `getsignalid`.

The xPC Target demo scripts listed in “xPC Target Demos” on page 6-9.

getparamid

Troubleshooting chapter question “Why Does the getparamid Function Return Nothing?” on page 15-33.

Purpose Block path and parameter name from index list

Syntax MATLAB command line

```
getparamname(target_object, parameter_index)
```

Arguments	target_object	Name of a target object. The default name is tg.
	parameter_index	Index number of the parameter.

Description getparamname returns two argument strings, block path and parameter name, from the index list for the specified parameter index.

Examples Get the block path and parameter name of parameter index 5.

```
[blockPath,parName]=getparamname(tg,5)
blockPath =
Signal Generator
parName =
Amplitude
```

getscope

Purpose Scope object pointing to scope defined in kernel

Syntax MATLAB command line

```
scope_object_vector = getscope(target_object, scope_number)
scope_object = target_object.getscope(scope_number)
```

Arguments

target_object Name of a target object.

scope_number_vector Vector of existing scope indices listed in the target object property `Scopes`. The vector can have only one element.

scope_object MATLAB variable for a new scope object vector. The vector can have only one scope object.

Description

`getscope` returns a scope object vector. If you try to get a nonexistent scope, the result is an error. You can retrieve the list of existing scopes using the method `get(target_object, 'scopes')` or `target_object.scopes`.

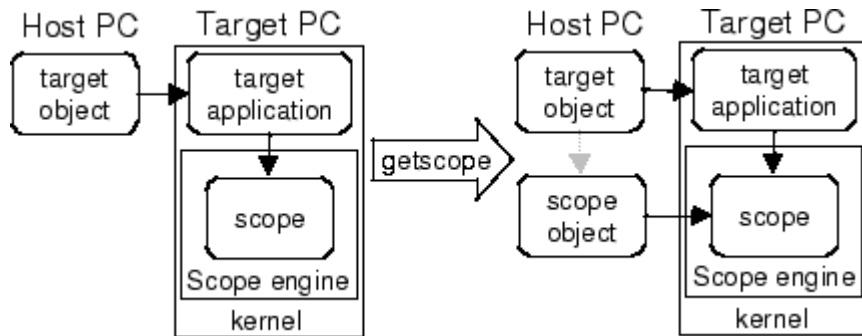

Examples

If your Simulink model has an xPC Target scope block, a scope of type `target` is created at the time the target application is downloaded to

the target PC. To change the number of samples, you need to create a scope object and then change the scope object property NumSamples.

```
sc1 = getscope(tg,1) or sc1 = tg.getscope(1)
sc1.NumSample = 500
```

The following example gets the properties of all scopes on the target PC and creates a vector of scope objects on the host PC. If the target object has more than one scope, it create a vector of scope objects.

```
scvector = getscope(tg)
```

See Also

xPC Target target object methods `getxpcenv` and `remscope`.

xPC Target demo scripts listed in “xPC Target Demos” on page 6-9.

getsignal

Purpose Value of target object signal index

Syntax MATLAB command line

```
getsignal(target_object, signal_index)
```

Arguments

target_object	Name of a target object. The default name is tg.
signal_index	Index number of the signal. This can be a value of up to 1000 elements.

Description getsignal returns the value of the signal associated with signal_index.

Examples Get the value of signal index 2.

```
getsignal(tg, 2)  
ans = -3.3869e+006
```

Purpose Signal index or signal property from signal list

Syntax MATLAB command line

```
getsignalid(target_object, 'signal_name')  
tg.getsignalid('signal_name')
```

Arguments

target_object	Name of an existing target object.
signal_name	Enter the name of a signal from your Simulink model. For blocks with a single signal, the signal_name is equal to the block_name. For blocks with multiple signals, the xPC Target software appends S1, S2 ... to the block_name.

Description

getsignalid returns the index or name of a signal from the signal list, based on the path to the signal name. The block names must be entered in full and are case sensitive. Note, enter for block_name the mangled name that Real-Time Workshop uses for code generation.

Examples

Get the signal index for the single signal from the Simulink block Gain1.

```
getsignalid(tg, 'Gain1') or tg.getsignalid('Gain1')  
ans = 6
```

See Also

xPC Target target object method getparamid.
xPC Target demo scripts listed in “xPC Target Demos” on page 6-9.
Troubleshooting chapter question “Why Does the getparamid Function Return Nothing?” on page 15-33.

getsignalidsfromlabel

Purpose Return vector of signal indices

Syntax MATLAB command line

```
getsignalidsfromlabel(target_object, signal_label)  
target_object.getsignalidsfromlabel(signal_label)
```

Arguments

target_object	Name of a target object. The default name is tg.
---------------	--

signal_label	Signal label (from Simulink model).
--------------	-------------------------------------

Description getsignalidsfromlabel returns a vector of one or more signal indices that are associated with the labeled signal, signal_label. This function assumes that you have labeled the signal for which you request the index (see the **Signal name** parameter of the “Signal Properties Dialog Box” in the Simulink documentation). Note that the xPC Target software refers to Simulink signal names as signal labels.

Examples Get the vector of signal indices for a signal labeled Gain.

```
>> tg.getsignalidsfromlabel('xpcoscGain')  
ans =  
0
```

See Also getsignallabel

Purpose Return signal label

Syntax MATLAB command line

```
getsignallabel(target_object, signal_index)  
target_object.getsignallabel(signal_index)
```

Arguments

target_object	Name of a target object. The default name is tg.
---------------	--

signal_index	Index number of the signal.
--------------	-----------------------------

Description getsignallabel returns the signal label for the specified signal index, signal_index. signal_label. This function assumes that you have labeled the signal for which you request the label (see the **Signal name** parameter of the “Signal Properties Dialog Box” in the Simulink documentation). Note that the xPC Target software refers to Simulink signal names as signal labels.

Examples

```
>> getsignallabel(tg, 0)  
ans =  
xpcoscGain
```

See Also getsignallabel

getsignalname

Purpose Signal name from index list

Syntax MATLAB command line

```
getsignalname(target_object, signal_index)  
target_object.getsignalname(signal_index)
```

Arguments

target_object	Name of a target object. The default name is tg.
signal_index	Index number of the signal.

Description getparamname returns one argument string, signal name, from the index list for the specified signal index.

Examples Get the signal name of signal ID 2.

```
[sigName]=getsignalname(tg,2)  
sigName =  
Gain2
```

getTargetNames (env collection object)

Purpose Retrieve xPC Target environment object names

Syntax MATLAB command line

```
env_collection_object.getTargetNames
```

Description Method of `xpctarget.targets` objects. `getTargetNames` retrieves the names of all existing xPC Target environment collection objects from the `xpctarget.targets` class.

Examples Retrieve the names of all xPC Target environment collection objects in the system. Assume that `tgs` represents the target object collection environment.

```
tgs=xpctarget.targets;
get(tgs)
    CCompiler: 'VisualC'
    CompilerPath: 'd:\applications\Microsoft Visual Studio'
    DefaultTarget: [1x1 xpctarget.env]
    NumTargets: 2
tgs.getTargetNames
ans =
    'TargetPC1'
    'TargetPC2'
```

See Also xPC Target methods for the xPC Target environment collection object method `xpctarget.targets`, `set (env collection object)`, `get (env collection object)`

getxpcenv

Purpose List environment properties assigned to MATLAB variable

Syntax MATLAB command line

```
getxpcenv
```

Description Function to list environment properties. This function displays, in the MATLAB Command Window, the property names, the current property values, and the new property values set for the xPC Target environment.

The environment properties define communication between the host PC and target PC, the type of C compiler and its location, and the type of target boot floppy created during the setup process. You can view these properties using the `getxpcenv` function or the xPC Target Explorer. An understanding of the environment properties will help you to correctly configure the xPC Target environment.

Environment Property	Description
BootFloppyLocation	Drive name for creation of 3.5-inch target boot disk.
CCompiler	Values are 'Watcom' and 'VisualC'. From the xPC Target Explorer window compiler list, select either Watcom or VisualC.
CDBootImageLocation	Location of <code>cdboot.iso</code> file for creation of CD target boot disk.
CompilerPath	Value is a valid compiler root folder. Enter the path where you installed a Watcom C/C++ or Microsoft Visual Studio C/C++ compiler. If the path is invalid or the folder does not contain the compiler, an error message appears when you use the function <code>updatexpcenv</code> or build a target application.
DOSLoaderLocation	Location of DOSLoader files to boot target PCs from devices other than 3.5-inch disk or CD.

Environment Property	Description
EmbeddedOption	<p>Values are 'Disabled' and 'Enabled'. This property is read only.</p> <p>Note that the xPC Target Embedded Option product is enabled only if you purchase an additional license.</p>
EthernetIndex	<p>Value is 'n', where <i>n</i> indicates the index number for the Ethernet card on a target PC. Note that the (n-1)th Ethernet card on the target PC has an index number 'n'. The default index number is 0.</p> <p>If the target PC has multiple Ethernet cards, you must select the appropriate card for networking with the host PC. This option returns the index number of the card selected on the target PC upon booting.</p>
HostTargetComm	<p>Values are 'RS232' and 'TcpIp'.</p> <p>From the xPC Target Explorer window Host target communication list, select either RS232 or TCP/IP.</p> <p>If you select RS232, you also need to set the property RS232HostPort. If you select TCP/IP, then you also need to set all properties that start with TcpIp.</p>
MaxModelSize	<p>BootFloppy and DOSLoader modes ignore this value.</p> <p>Values are '1MB', '4MB', and '16MB'.</p> <p>From the xPC Target Explorer window Maximum model size list, select either 1 MB, 4 MB, or 16 MB. This value is unavailable for BootFloppy or DOSLoader modes.</p> <p>Choosing the maximum model size reserves the specified amount of memory on the target PC for the target application. The remaining memory is used by the kernel and by the heap for data logging.</p> <p>Selecting too high a value leaves less memory for data logging. Selecting too low a value does not reserve</p>

Environment Property	Description
	<p>enough memory for the target application and creates an error.</p> <p>Note, you cannot build a 16 MB target application to run in StandAlone mode.</p>
MulticoreSupport	<p>Values are 'off' and 'on'. If your target PC has multicore processors, set this value to 'on' to take advantage of these processors for background tasks. Otherwise, set this value to 'off'.</p>
Name	<p>Target PC name.</p>
NonPentiumSupport	<p>Values are 'off' (default) and 'on'. Set this value to 'off' if your target PC has a 386 or 486 compatible processor. Otherwise, set it to 'on'. If your target PC has a Pentium or higher compatible processor, selecting this check box will slow the performance of your target PC.</p>
RS232Baudrate	<p>Values are '115200', '57600', '38400', '19200', '9600', '4800', '2400', and '1200'.</p> <p>From the Baud rate list, select 115200, 57600, 38400, 19200, 9600, 4800, 2400, or 1200.</p>
RS232HostPort	<p>Values are 'COM1' and 'COM2'.</p> <p>From the xPC Target Explorer window Host port list, select either COM1 or COM2 for the connection on the host computer. The xPC Target software automatically determines the COM port on the target PC.</p> <p>Before you can select an RS-232 port, you need to set the HostTargetComm property to RS232.</p>

Environment Property	Description
SecondaryIDE	<p>Values are 'off' and 'on'. Set this value to 'on' only if you want to use the disks connected to a secondary IDE controller. If you do not have disks connected to the secondary IDE controller, leave this value set to 'off'.</p>
TargetBoot	<p>Values are 'BootFloppy', 'CDBoot', 'DOSLoader', 'NetworkBoot', and 'StandAlone'.</p> <p>From the xPC Target Explorer window target PC configuration pane, select one of the following tabs: Boot Floppy, CD Boot, DOS Loader, Network Boot, or Standalone.</p> <p>If your license file does not include the license for the xPC Target Embedded Option product, your only options are BootFloppy, CDBoot, DOSLoader, and NetworkBoot. With the xPC Target Embedded Option product licensed and installed, you have the additional choice of Standalone.</p>
TargetMACAddress	<p>Physical target PC MAC address when booting within a dedicated network.</p>
TargetRAMSizeMB	<p>Values are 'Auto' and 'Manual'.</p> <p>From the xPC Target Explorer window Target RAM size list, select either Auto or Manual. If you select Manual, enter the amount of RAM, in megabytes, installed on the target PC. This property is set by default to Auto.</p> <p>Target RAM size defines the total amount of installed RAM in the target PC. This RAM is used for the kernel, target application, data logging, and other functions that use the heap.</p> <p>If Target RAM size is set to Auto, the target application automatically determines the amount of</p>

Environment Property	Description
	<p>memory up to 64 MB. If the target PC does not contain more than 64 MB of RAM, or you do not want to use more than 64 MB, select Auto. If the target PC has more than 64 MB of RAM, and you want to use more than 64 MB, select Manual, and enter the amount of RAM installed in the target PC.</p>
TargetScope	<p>Values are 'Disabled' and 'Enabled'.</p> <p>From the xPC Target Explorer window Enable target scope list, select either Enabled or Disabled.</p> <p>The property TargetScope is set by default to Enabled. If you set TargetScope to Disabled, the target PC displays information as text.</p> <p>To use all the features of the target scope, you also need to install a keyboard on the target PC.</p>
TcpIpGateway	<p>Value is 'xxx.xxx.xxx.xxx'.</p> <p>In the xPC Target Explorer window TcpIp gateway address box, enter the IP address for your gateway. This property is set by default to 255.255.255.255, which means that a gateway is not used to connect to the target PC.</p> <p>If you communicate with your target PC from within a LAN that uses gateways, and your host and target computers are connected through a gateway, then you need to enter a value for this property. If your LAN does not use gateways, you do not need to change this property. Ask your system administrator.</p>

Environment Property	Description
TcpIpSubNetMask	<p>Value is 'xxx.xxx.xxx.xxx'.</p> <p>In the xPC Target Explorer window LAN subnet mask address text box, enter the subnet mask of your LAN. Ask your system administrator for this value.</p> <p>For example, your subnet mask could be 255.255.255.0.</p>
TcpIpTargetAddress	<p>Value is 'xxx.xxx.xxx.xxx'.</p> <p>In the xPC Target Explorer window Target PC IP address box, enter a valid IP address for your target PC. Ask your system administrator for this value.</p> <p>For example, 192.168.0.10.</p>
TcpIpTargetBusType	<p>Values are 'PCI' and 'ISA'.</p> <p>From the xPC Target Explorer window TcpIp target bus type list, select either PCI or ISA. This property is set by default to PCI, and determines the bus type of your target PC. You do not need to define a bus type for your host PC, which can be the same or different from the bus type in your target PC.</p> <p>If TcpIpTargetBusType is set to PCI, then the properties TcpIpISAMemPort and TcpIpISAIRQ have no effect on TCP/IP communication.</p> <p>If you are using an ISA bus card, set TcpIpTargetBusType to ISA and enter values for TcpIpISAMemPort and TcpIpISAIRQ.</p>

Environment Property	Description
TcpIpTargetDriver	<p>Values are 'NE2000', 'SMC91C9X', 'I82559', 'RTLANCE', 'R8139', '3C90x', and 'NS83815'.</p> <p>From the xPC Target Explorer window TcpIp target driver list, select NE2000, SMC91C9X, I82559, RTLANCE, R8139, 3C90x, or NS83815. The Ethernet card provided with the system uses the NE2000 driver.</p>
TcpIpTargetPort	<p>Value is 'xxxxx'.</p> <p>In the xPC Target Explorer window TcpIp target port box, enter a value greater than 20000.</p> <p>This property is set by default to 22222 and should not cause any problems. The number is higher than the reserved area (telnet, ftp, ...) and it is only of use on the target PC.</p>
TcpIpTargetISAIRQ	<p>Value is 'n', where n is between 4 and 15.</p> <p>If you are using an ISA bus Ethernet card, you must enter values for the properties TcpIpISAMemPort and TcpIpISAIRQ. The values of these properties must correspond to the jumper settings or ROM settings on the ISA-bus Ethernet card.</p> <p>On your ISA bus card, assign an IRQ and I/O-port base address by moving the jumpers on the card.</p> <p>The MathWorks recommends setting the IRQ to 5, 10, or 11. If one of these hardware settings leads to a conflict in your target PC, choose another IRQ and make the corresponding changes to your jumper settings.</p>

Environment Property	Description
TcpIpTargetISAMemPort	<p>Value is '0xnxxx'.</p> <p>If you are using an ISA bus Ethernet card, you must enter values for the properties TcpIpISAMemPort and TcpIpISAIRQ. The values of these properties must correspond to the jumper settings or ROM settings on your ISA bus Ethernet card.</p> <p>On your ISA bus card, assign an IRQ and I/O port base address by moving the jumpers on the card.</p> <p>Set the I/O port base address to around 0x300. If one of these hardware settings leads to a conflict in your target PC, choose another I/O port base address and make the corresponding changes to your jumper settings.</p>
Version	xPC Target version number. Read only.

Examples

Return the xPC Target environment in the structure shown below. The output in the MATLAB window is suppressed. The structure contains three fields for property names, current property values, and new property values.

```
env = getxpcenv
env =
    propname: {1x25 cell}
    actpropval: {1x25 cell}
    newpropval: {1x25 cell}
```

Display a list of the environment property names, current values, and new values.

```
env = getxpcenv
```

See Also

xPC Target functions `setxpcenv`, `updatexpcenv`, and `xpcbootdisk`

getxpcinfo

Purpose Retrieve diagnostic information to help troubleshoot configuration issues

Syntax MATLAB command line

```
getxpcinfo  
getxpcinfo('-a')
```

Arguments '-a' Appends diagnostic information to an existing `xpcinfo.txt` file. If one does not exist, this function creates the file in the current folder.

Description `getxpcinfo` returns diagnostic information for troubleshooting xPC Target configuration issues. This function generates and saves the information in the `xpcinfo.txt` file, in the current folder. If the file `xpcinfo.txt` already exists, this function overwrites it with the new information.

`getxpcinfo('-a')` appends the diagnostic information to the `xpcinfo.txt` file, in the current folder. If the file `xpcinfo.txt` does not exist, this function creates it.

You can send the file `xpcinfo.txt` file to MathWorks™ Technical Support for evaluation and guidance. To create this file, you must have write permission for the current folder.

Warning

The file `xpcinfo.txt` might contain information sensitive to your organization. Review the contents of this file before sending to The MathWorks.

Purpose Determine which PCI boards are installed in target PC

Syntax MATLAB command line

```
getxpcpci(target_object, 'type_of_boards')  
getxpcpci(target_object, 'verbose')
```

Arguments

target_object	Variable name to reference the target object.
type_of_boards	Values are no arguments, 'all', and 'supported'.
verbose	Argument to include the base address register information in the PCI device display.

Description

The `getxpcpci` function displays, in the MATLAB window, which PCI boards are installed in the target PC. By default, `getxpcpci` displays this information for the target object, `tg`. If you have multiple target PCs in your system, you can call the `getxpcpci` function for a particular target object, `target_object`.

Only devices supported by driver blocks in the xPC Target block library are displayed. The information includes the PCI bus number, slot number, assigned IRQ number, manufacturer name, board name, device type, manufacturer PCI ID, base address, and the board PCI ID itself.

For a successful query:

- The host-target communication link must be working. (The function `xpctargetping` must return `success` before you can use the function `getxpcpci`.)
- Either a target application is loaded or the loader is active. The latter is used to query for resources assigned to a specific PCI device,

which have to be provided to a driver block dialog box before the model build process.

Examples

The following example displays the installed PCI devices, not only the devices supported by the xPC Target block library. This includes graphics controllers, network cards, SCSI cards, and even devices that are part of the motherboard chip set (for example, PCI-to-PCI bridges).

```
getxpcpci('all')
```

The following example displays a list of the currently supported PCI devices in the xPC Target block library, including subvendor and subdevice information.

```
getxpcpci('supported')
```

The following example displays a list of the currently supported PCI devices in the xPC Target block library, including subvendor and subdevice information and base address register contents.

```
getxpcpci('verbose')
```

When called with the 'supported' option, `getxpcpci` does not access the target PC.

To display the list of PCI devices installed on the target PC, `tg1`, first create a target object, `tg1`, for that target PC. Then, call `getxpcpci` with the 'all' option. For example:

```
tg1=xpctarget.xpc('RS232','COM1','115200')
getxpcpci(tg1, 'all')
```

To return the result of a `getxpcpci` query in the struct `pcidevs` instead of displaying it, assign the function to `pcidevs`. The struct `pcidevs` is an array with one element for each detected PCI device. Each element combines the information by a set of field names. The struct contains more information compared to the displayed list. Its contents vary according to the options you specify for the function.

```
pcidevs = getxpcpci
```

Item (env collection object)

Purpose Retrieve specific xPC Target environment (env) object

Syntax MATLAB command line

```
env_collection_object.Item('env_object_name')
```

Description Method of `xpctarget.targets` objects. `Item` retrieves a specific xPC Target environment object from the `xpctarget.targets` class. Use this method to work with a particular target PC environment object.

Examples Retrieve a new xPC Target environment collection object from the system. Assume that `tgs` represents the target object collection environment.

```
tgs=xpctarget.targets;
get(tgs)
    CCompiler: 'VisualC'
    CompilerPath: 'd:\applications\Microsoft Visual Studio'
    DefaultTarget: [1x1 xpctarget.env]
    NumTargets: 1
tgs.getTargetNames
ans =
    'TargetPC1'
    'TargetPC2'
tgs.Item('TargetPC1')
ans =
    xpctarget.env
```

See Also xPC Target methods for the xPC Target environment collection object method `xpctarget.targets`, `set (env collection object)`, `get (env collection object)`

Purpose Download target application to target PC

Syntax MATLAB command line

```
load(target_object, 'target_application')  
target_object.load('target_application')
```

Arguments

target_object	Name of an existing target object.
target_application	Simulink model and target application name.

Description Before using this function, the target PC must be booted with the xPC Target kernel, and the target application must be built in the current working folder on the host PC.

If an application was previously loaded, the old target application is first unloaded before downloading the new target application. The method `load` is called automatically after the Real-Time Workshop build process.

Note If you are running in Stand-Alone mode, this command has no effect. To load a new application, you must rebuild the stand-alone application with the new application, then reboot the target PC with the updated stand-alone application.

Examples Load the target application `xpcosc` represented by the target object `tg`.

```
load(tg, 'xpcosc') or tg.load('xpcosc')  
+tg or tg.start or start(tg)
```

See Also xPC Target function `unload`.

xPC Target demo scripts listed in “xPC Target Demos” on page 6-9.

loadparamset

Purpose Restore parameter values saved in specified file

Syntax MATLAB command line

```
loadparamset(target_object, 'filename')  
target_object.loadparamset('filename')
```

Arguments

target_object	Name of an existing target object.
filename	Enter the name of the file that contains the saved parameters.

Description loadparamset restores the target application parameter values saved in the file filename. This file must be located on a local drive of the target PC. This method assumes that you have a parameter file from a previous run of the saveparamset method.

See Also xPC Target target object method saveparamset.

Purpose	Convert string-based MAC address to vector-based one
Syntax	MATLAB command line <code>macaddr('MAC address')</code>
Argument	'MAC address' String-based MAC address to be converted.
Description	The <code>macaddr</code> function converts a string-based MAC address to a vector-based MAC address. The string-based MAC address should be a string comprised of six colon-delimited fields of two-digit hexadecimal numbers.
Example	<pre>macaddr('01:23:45:67:89:ab') ans = 1 35 69 103 137 171</pre>
See Also	“Model-Based Ethernet Communications Support” in the <i>xPC Target I/O Reference</i>

makeDefault (env collection object)

Purpose Set specific target PC environment object as default

Syntax MATLAB command line

```
env_collection_object.makeDefault('env_object_name')
```

Description Method of `xpctarget.targets` objects. `makeDefault` sets the specified target PC environment object as the default target PC from the `xpctarget.targets` class.

Examples Set the specified target collection object as the default target PC collection. Assume that `tgs` represents the target object collection environment.

```
tgs=xpctarget.targets;
get(tgs)
    CCompiler: 'VisualC'
    CompilerPath: 'd:\applications\Microsoft Visual Studio'
    DefaultTarget: [1x1 xpctarget.env]
    NumTargets: 2
tgs.getTargetNames
ans =
    'TargetPC1'
    'TargetPC2'
tgs.makeDefault('TargetPC2')
ans =
    xpctarget.env
```

See Also xPC Target methods for the xPC Target environment collection object method `xpctarget.targets`, `set (env collection object)`, `get (env collection object)`

Purpose	Make folder on target PC
Syntax	MATLAB command line <code>mkdir(file_obj,dir_name)</code> <code>file_obj.mkdir(dir_name)</code>
Arguments	<code>file_obj</code> Name of the <code>xpctarget.ftp</code> or <code>xpctarget.fs</code> object. <code>dir_name</code> Name of the folder to be created.
Description	Method of <code>xpctarget.fsbase</code> , <code>xpctarget.ftp</code> , and <code>xpctarget.fs</code> objects. From the host PC, makes a new folder in the current folder on the target PC file system. Note that to delete a folder from the target PC, you need to reboot the PC into DOS or some other operating system and use a utility in that system to delete the folder.
Examples	Create a new folder, <code>logs</code> , in the target PC file system object <code>fsys</code> . <code>mkdir(fsys,logs)</code> or <code>fsys.mkdir(logs)</code> Create a new folder, <code>logs</code> , in the target PC FTP object <code>f</code> . <code>mkdir(f,logs)</code> or <code>f.mkdir(logs)</code>
See Also	xPC Target file object methods <code>dir</code> and <code>pwd</code> . MATLAB <code>mkdir</code> function.

put

Purpose Copy file from host PC to target PC

Syntax MATLAB command line

```
put(file_obj,file_name)
file_obj.put(file_name)
```

Arguments

<code>file_obj</code>	Name of the <code>xpctarget.ftp</code> object.
<code>file_name</code>	Name of the file to copy to the target PC.

Description Method of `xpctarget.ftp` objects. Copies a file from the host PC to the target PC. `file_name` must be a file in the current folder of the host PC. The method writes `file_name` to the target PC disk.

`put` might be slower than the `get` operation for the same file. This is expected behavior.

Examples Copy the file `data2.dat` from the current folder of the host PC to the current folder of the target PC FTP object `f`.

```
put(f,'data2.dat')
```

or

```
fsys.put('data2.dat')
```

See Also xPC Target file object methods `dir` and `get` (`ftp`).

Purpose	Current folder path of target PC
Syntax	MATLAB command line <code>pwd(file_obj)</code> <code>file_obj.pwd</code>
Arguments	<code>file_obj</code> Name of the <code>xpctarget.ftp</code> or <code>xpctarget.fs</code> object.
Description	Method of <code>xpctarget.fsbase</code> , <code>xpctarget.ftp</code> , and <code>xpctarget.fs</code> objects. Returns the pathname of the current target PC folder.
Examples	Return the target PC current folder for the file system object <code>fsys</code> . <code>pwd(fsys)</code> or <code>fsys.pwd</code> Return the target PC current folder for the FTP object <code>f</code> . <code>pwd(f)</code> or <code>f.pwd</code>
See Also	xPC Target file object methods <code>dir</code> and <code>mkdir</code> . MATLAB <code>pwd</code> function.

readxpcfile

Purpose Interpret raw data from xPC Target file format

Syntax `file=readxpcfile(data)`
`readxpcfile('filename')`

Arguments

<code>data</code>	Vector of uint8 bytes.
<code>'filename'</code>	File from which the vector of uint8 bytes is read. Vector is written

Description The `readxpcfile` function converts xPC Target file format content (in bytes) to double precision data. A scope of type `file` creates the data. After you download the data from a target PC, use one of the following to read the data:

- `fread` function
- `xpctarget.fs` object `fread` method.

`file=readxpcfile(data)` converts `data` to double precision data representing the signals and timestamps.

`readxpcfile('filename')` converts contents of `'filename'` to double precision data representing the signals and timestamps.

Examples

Use the `xpctarget.fs` object to convert data:

```
f=xpctarget.fs;  
h=f.fopen('filename');  
data=f.fread(h);  
f.fclose(h);  
file = readxpcfile(data);
```

Use the `xpctarget.ftp` object in one of the following ways to convert data:

```
xpcftp=xpctarget.ftp
```

```
xpcftp.get('filename')
eadxpcfile('filename')

handle=fopen('filename')
data=fread(handle,'*uint8'); % Data should be read in uint8 format
fclose(handle)
data=data';
datafile = readxpcfile(data);
```

See Also

xPC Target file object methods `get` (`ftp`), `fopen`, and `fread`.

reboot

Purpose Reboot target PC

Syntax **MATLAB command line**
`reboot(target_object)`

Target PC command line
`reboot`

Arguments `target_object` Name of an existing target object.

Description `reboot` reboots the target PC, and if a target boot disk is still present, the xPC Target kernel is reloaded.
You can also use this method to reboot the target PC back to Windows after removing the target boot disk.

Note This method might not work on some target hardware.

See Also xPC Target target object methods `load` and `unload`.

Remove (env collection object)

Purpose Remove specific xPC Target environment object

Syntax MATLAB command line

```
env_collection_object.Remove('env_collection_object_name')
```

Description Method of `xpctarget.targets` objects. `Remove` removes an existing xPC Target environment object from the environment collection. Note that if you remove the target environment object of the default target PC, the next target environment object becomes the default target PC.

Examples Remove an xPC Target environment collection object from the system. Assume that `tgs` represents the target object collection environment.

```
tgs=xpctarget.targets;
get(tgs)
    CCompiler: 'VisualC'
    CompilerPath: 'd:\applications\Microsoft Visual Studio'
    DefaultTarget: [1x1 xpctarget.env]
    NumTargets: 2
tgs.getTargetNames
ans =
    'TargetPC1'
    'TargetPC2'
tgs.Remove('TargetPC2')
ans =
    1
```

See Also xPC Target methods for the xPC Target environment collection object method `xpctarget.targets`, `set (env collection object)`, `get (env collection object)`

removefile

Purpose Remove file from target PC

Syntax MATLAB command line

```
removefile(file_obj, file_name)  
file_obj.removefile(file_name)
```

Arguments

<code>file_name</code>	Name of the file to remove from the target PC file system.
<code>file_obj</code>	Name of the <code>xpctarget.fs</code> object.

Description Method of `xpctarget.fs` objects. Removes a file from the target PC file system.

Note You cannot recover this file once it is removed.

Examples Remove the file `data2.dat` from the target PC file system `fsys`.

```
removefile(fsys, 'data2.dat')
```

or

```
fsys.removefile('data2.dat')
```

Purpose Remove scope from target PC

Syntax MATLAB command line

```
remscope(target_object, scope_number_vector)
target_object.remscope(scope_number_vector)
remscope(target_object)
target_object.remscope
```

Target PC command line

```
remscope scope_number
remscope 'all'
```

Arguments

- target_object Name of a target object. The default name is tg.
- scope_number_vector Vector of existing scope indices listed in the target object property Scopes.
- scope_number Single scope index.

Description

If a scope index is not given, the method `remscope` deletes all scopes on the target PC. The method `remscope` has no return value. The scope object representing the scope on the host PC is not deleted.

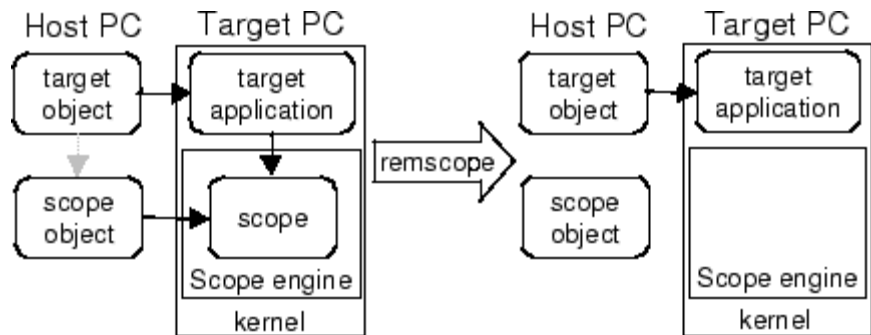

remscope

Note that you can only permanently remove scopes that are added with the method `addscope`. This is a scope that is outside a model. If you remove a scope that has been added through a scope block (the scope block is inside the model), a subsequent run of that model creates the scope again.

Examples

Remove a single scope.

```
remscope(tg,1)
```

or

```
tg.remscope(1)
```

Remove two scopes.

```
remscope(tg,[1 2])
```

or

```
tg.remscope([1,2])
```

Remove all scopes.

```
remscope(tg)
```

or

```
tg.remscope
```

See Also

xPC Target target object methods `addscope` and `getscope`.

xPC Target demo scripts listed in “xPC Target Demos” on page 6-9.

Purpose Remove signals from scope represented by scope object

Syntax MATLAB command line

```
remsignal(scope_object)
remsignal(scope_object, signal_index_vector)
scope_object.remsignal(signal_index_vector)
```

Target command line

```
remsignal scope_index = signal_index, signal_index, . . .
```

Arguments

scope_object	MATLAB object created with the target object method <code>addscope</code> or <code>getscope</code> .
signal_index_vector	Index numbers from the scope object property <code>Signals</code> . This argument is optional, and if it is left out all signals are removed.
signal_index	Single signal index.

Description

`remsignal` removes signals from a scope object. The signals must be specified by their indices, which you can retrieve using the target object method `getsignalid`. If the `scope_index_vector` has two or more scope objects, the same signals are removed from each scope. The argument `signal_index` is optional; if it is left out, all signals are removed.

Note You must stop the scope before you can remove a signal from it.

Examples

Remove signals 0 and 1 from the scope represented by the scope object `sc1`.

```
sc1.get('signals')
ans= 0 1
```

remsignal

Remove signals from the scope on the target PC with the scope object property `Signals` updated.

```
remsignal(sc1,[0,1])
```

or

```
sc1.remsignal([0,1])
```

See Also

The xPC Target scope object method `remsignal` and the target object method `getsignalid`.

Purpose Remove folder from target PC

Syntax MATLAB command line

```
rmdir(file_obj,dir_name)
file_obj.rmdir(dir_name)
```

Arguments

`dir_name` Name of the folder to remove from the target PC file system.

`file_obj` Name of the `xpctarget.fs` object.

Description

Method of `xpctarget.fsbase`, `xpctarget.ftp`, and `xpctarget.fs` objects. Removes a folder from the target PC file system.

Note You cannot recover this folder once it is removed.

Examples

Remove the folder `data2dir.dat` from the target PC file system `fsys`.

```
rmdir(f,'data2dir.dat')
```

or

```
fsys.rmdir('data2dir.dat')
```

saveparamset

Purpose Save current target application parameter values

Syntax MATLAB command line

```
saveparamset(target_object, 'filename')  
target_object.saveparamset('filename')
```

Arguments

target_object	Name of an existing target object.
filename	Enter the name of the file to contain the saved parameters.

Description saveparamset saves the target application parameter values in the file filename. This method saves the file on a local drive of the target PC (C:\ by default). You can later reload these parameters with the loadparamset function.

You might want to save target application parameter values if you change these parameter values while the application is running in real time. Saving these values enables you to easily recreate target application parameter values from a number of application runs.

See Also xPC Target target object method loadparamset

Purpose Select target PC drive

Syntax MATLAB command line

```
selectdrive(file_obj, 'drive')  
file_obj.selectdrive('drive')
```

Arguments drive Name of the drive to set.

file_obj Name of the `xpctarget.fs` object.

Description Method of `xpctarget.fs` objects. `selectdrive` sets the current drive of the target PC to the specified string. Enter the drive string with an extra backslash (`\`). For example, `D:\\` for the `D:\` drive.

Note Use the `cd` method instead to get the same behavior.

Examples Set the current target PC drive to `D:\`.

```
selectdrive(fsys, 'D:\\')
```

or

```
fsys.selectdrive('D:\\')
```

set (env collection object)

Purpose Change target object environment collection object property values

Syntax MATLAB command line

```
set(env_collection_object)
set(env_collection_object, 'property_name1',
    'property_value1', 'property_name2', 'property_value2', . . .)
env_collection_object.set('property_name1',
    'property_value1')
set(env_collection_object, property_name_vector,
    property_value_vector)
env_collection_object.property_name = property_value
```

Arguments

<code>env_collection_object</code>	Name of a target environment collection object.
<code>'property_name'</code>	Name of a target object environment collection property. Always use quotation marks.
<code>property_value</code>	Value for a target object environment collection property. Always use quotation marks for character strings; quotation marks are optional for numbers.

Description `set` sets the values of environment properties for a collection of target object environments. Not all properties are user writable.

Properties must be entered in pairs or, using the alternative syntax, as one-dimensional cell arrays of the same size. This means they must both be row vectors or both column vectors, and the corresponding values for properties in `property_name_vector` are stored in `property_value_vector`.

The environment properties for a target object collection are listed in the following table. This table includes a description of the properties and which properties you can change directly by assigning a value.

set (env collection object)

Property	Description	Writable
CCompiler	Values are 'Watcom' and 'VisualC'. From the xPC Target Explorer window compiler list, select either Watcom or VisualC.	Yes
CompilerPath	Value is a valid compiler root folder. Enter the path where you installed a Watcom C/C++ or Microsoft Visual Studio C/C++ compiler. If the path is invalid or the folder does not contain the compiler, an error message appears when you use the function <code>updatexpcenv</code> or build a target application.	Yes
DefaultTarget	Contains an instance of the default target environment object (<code>xpctarget.env</code>).	No
FloppyDrive	Allows you to set the 3.5-inch drive letter to the one designated by your target PC. By default, <code>FloppyDrive</code> is set to <code>a:</code> . Set this property to <code>b:</code> only if the target PC designates it. As necessary, set this value before creating a boot disk. Valid values are <code>'a:'</code> and <code>'b:'</code> .	Yes
NumTargets	Contains the number of target objects in the xPC Target system. Note that this is not the actual number of target PCs in the system.	No

Examples

List the values of all the target object environment property values. Assume that `tgs` represents the target object environment.

```
tgs=xpctarget.targets;
```

set (env collection object)

```
set(tgs)
ans =
    CCompiler: {2x1 cell}
  CompilerPath: {}
DefaultTarget: {}
  NumTargets: {}
```

Change the property CCompiler to Watcom.

```
tgs.set('CCompiler','VisualC')
```

or

```
set(tgs, 'CCompiler','VisualC')
```

As an alternative to the method `set`, use the target object property `CCompiler`. In the MATLAB window, type

```
tgs.CCompiler = 'VisualC'
```

See Also

xPC Target target object method `get` (env collection object)

Built-in MATLAB functions `get` and `set`

Purpose Change target environment object property values

Syntax MATLAB command line

```
set(env_object)
set(env_object, 'property_name1', 'property_value1',
'property_name2', 'property_value2', . . .)
env_object.set('property_name1', 'property_value1')
set(env_object, property_name_vector,
property_value_vector)
env_object.property_name = property_value
```

Arguments

<code>env_object</code>	Name of a target environment object.
<code>'property_name'</code>	Name of a target environment object property. Always use quotation marks.
<code>property_value</code>	Value for a target environment object property. Always use quotation marks for character strings; quotation marks are optional for numbers.

Description

set sets the properties of the target environment object. Not all properties are user writable.

Properties must be entered in pairs or, using the alternate syntax, as one-dimensional cell arrays of the same size. This means they must both be row vectors or both column vectors, and the corresponding values for properties in `property_name_vector` are stored in `property_value_vector`. The writable properties for a target environment object are listed in the following table. This table includes a description of the properties:

set (env object)

Environment Property	Description	Writable
Name	Target PC name.	Yes
HostTargetComm	<p>Values are 'RS232' and 'TcpIp'.</p> <p>From the xPC Target Explorer window Host target communication list, select either RS232 or TCP/IP.</p> <p>If you select RS232, you also need to set the property RS232HostPort. If you select TCP/IP, then you also need to set all properties that start with TcpIp.</p>	Yes
TargetRAMSizeMB	<p>Values are 'Auto' and 'Manual'.</p> <p>From the xPC Target Explorer window Target RAM size list, select either Auto or Manual. If you select Manual, enter the amount of RAM, in megabytes, installed on the target PC. This property is set by default to Auto.</p> <p>Target RAM size defines the total amount of installed RAM in the target PC. This RAM is used for the kernel, target application, data logging, and other functions that use the heap.</p> <p>If Target RAM size is set to Auto, the target application automatically determines the amount of memory up to 64 MB. If the target PC does not contain more than 64 MB of RAM, or you do not want to use more than 64 MB, select Auto. If the target PC has more than 64 MB of RAM, and you want to use more than 64 MB, select</p>	Yes

Environment Property	Description	Writable
	Manual, and enter the amount of RAM installed in the target PC.	
MaxModelSize	<p>BootFloppy and DOSLoader modes ignore this value.</p> <p>Values are '1MB', '4MB', and '16MB.</p> <p>From the xPC Target Explorer window Maximum model size list, select either 1 MB, 4 MB, or 16 MB. This value is unavailable for BootFloppy or DOSLoader modes.</p> <p>Choosing the maximum model size reserves the specified amount of memory on the target PC for the target application. The remaining memory is used by the kernel and by the heap for data logging.</p> <p>Selecting too high a value leaves less memory for data logging. Selecting too low a value does not reserve enough memory for the target application and creates an error.</p> <p>Note that you cannot build a 16 MB target application to run in StandAlone mode.</p>	Yes

set (env object)

Environment Property	Description	Writable
TargetScope	<p>Values are 'Disabled' and 'Enabled'.</p> <p>From the xPC Target Explorer window Enable target scope list, select either Enabled or Disabled.</p> <p>The property TargetScope is set by default to Enabled. If you set TargetScope to Disabled, the target PC displays information as text.</p> <p>To use all the features of the target scope, you also need to install a keyboard on the target PC.</p>	Yes
DOSLoaderLocation	Location of DOSLoader files to boot target PCs from devices other than 3.5-inch disk or CD.	Yes
BootFloppyLocation	Drive name for creation of 3.5-inch target boot disk.	Yes
CDBootImageLocation	Location of cdboot.iso file for creation of CD target boot disk.	Yes
TargetBoot	<p>Values are 'BootFloppy', 'CDBoot', 'DOSLoader', 'NetworkBoot', and 'StandAlone'.</p> <p>From the xPC Target Explorer window target PC configuration pane, select one of the following tabs: Boot Floppy, CD Boot, DOS Loader, Network Boot, or Standalone.</p> <p>If your license file does not include the license for the xPC Target Embedded Option product, your only options are BootFloppy, CDBoot, DOSLoader, and</p>	Yes

Environment Property	Description	Writable
	<p>NetworkBoot. With the xPC Target Embedded Option product licensed and installed, you have the additional choice of Standalone.</p>	
EmbeddedOption	<p>Values are 'Disabled' and 'Enabled'. This property is read only.</p> <p>Note that the xPC Target Embedded Option product is enabled only if you purchase an additional license.</p>	Yes
SecondaryIDE	<p>Values are 'off' and 'on'. Set this value to 'on' only if you want to use the disks connected to a secondary IDE controller. If you do not have disks connected to the secondary IDE controller, leave this value set to 'off'.</p>	Yes
RS232HostPort	<p>Values are 'COM1' and 'COM2'.</p> <p>From the xPC Target Explorer window Host port list, select either COM1 or COM2 for the connection on the host computer. The xPC Target software automatically determines the COM port on the target PC.</p> <p>Before you can select an RS-232 port, you need to set the HostTargetComm property to RS232.</p>	Yes

set (env object)

Environment Property	Description	Writable
RS232Baudrate	<p>Values are '115200', '57600', '38400', '19200', '9600', '4800', '2400', and '1200'.</p> <p>From the Baud rate list, select 115200, 57600, 38400, 19200, 9600, 4800, 2400, or 1200.</p>	Yes
TcpIpTargetAddress	<p>Value is 'xxx.xxx.xxx.xxx'.</p> <p>In the xPC Target Explorer window Target PC IP address box, enter a valid IP address for your target PC. Ask your system administrator for this value.</p> <p>For example, 192.168.0.10.</p>	Yes
TcpIpTargetPort	<p>Value is 'xxxxx'.</p> <p>In the xPC Target Explorer window TcpIp target port box, enter a value greater than 20000.</p> <p>This property is set by default to 22222 and should not cause any problems. The number is higher than the reserved area (telnet, ftp, ...) and it is only of use on the target PC.</p>	Yes
TcpIpSubNetMask	<p>Value is 'xxx.xxx.xxx.xxx'.</p> <p>In the xPC Target Explorer window LAN subnet mask address text box, enter the subnet mask of your LAN. Ask your system administrator for this value.</p> <p>For example, your subnet mask could be 255.255.255.0.</p>	Yes

Environment Property	Description	Writable
TcpIpGateway	<p>Value is 'xxx.xxx.xxx.xxx'.</p> <p>In the xPC Target Explorer window TcpIp gateway address box, enter the IP address for your gateway. This property is set by default to 255.255.255.255, which means that a gateway is not used to connect to the target PC.</p> <p>If you communicate with your target PC from within a LAN that uses gateways, and your host and target computers are connected through a gateway, then you need to enter a value for this property. If your LAN does not use gateways, you do not need to change this property. Ask your system administrator.</p>	Yes
TcpIpTargetDriver	<p>Values are 'NE2000', 'SMC91C9X', 'I82559', 'RTLANCE', 'R8139', '3C90x', and 'NS83815'.</p> <p>From the xPC Target Explorer window TcpIp target driver list, select NE2000, SMC91C9X, I82559, RTLANCE, 'R8139', 3C90x, and NS83815. The Ethernet card provided with the xPC Target software uses the NE2000 driver.</p>	Yes

set (env object)

Environment Property	Description	Writable
TcpIpTargetBusType	<p>Values are 'PCI' and 'ISA'.</p> <p>From the xPC Target Explorer window TcpIp target bus type list, select either PCI or ISA. This property is set by default to PCI, and determines the bus type of your target PC. You do not need to define a bus type for your host PC, which can be the same or different from the bus type in your target PC.</p> <p>If TcpIpTargetBusType is set to PCI, then the properties TcpIpISAMemPort and TcpIpISAIRQ have no effect on TCP/IP communication.</p> <p>If you are using an ISA bus card, set TcpIpTargetBusType to ISA and enter values for TcpIpISAMemPort and TcpIpISAIRQ.</p>	Yes
TcpIpTargetISAMem Port	<p>Value is '0xnxxx'.</p> <p>If you are using an ISA bus Ethernet card, you must enter values for the properties TcpIpISAMemPort and TcpIpISAIRQ. The values of these properties must correspond to the jumper settings or ROM settings on your ISA bus Ethernet card.</p> <p>On your ISA bus card, assign an IRQ and I/O port base address by moving the jumpers on the card.</p> <p>Set the I/O port base address to around 0x300. If one of these hardware settings leads to a conflict</p>	Yes

Environment Property	Description	Writable
	in your target PC, choose another I/O port base address and make the corresponding changes to your jumper settings.	
TargetMACAddress	Physical target PC MAC address when booting within a dedicated network.	Yes
CCompiler	Values are 'Watcom' and 'VisualC'. From the xPC Target Explorer window compiler list, select either Watcom or VisualC.	Yes
CompilerPath	Value is a valid compiler root folder. Enter the path where you installed a Watcom C/C++ or Microsoft Visual Studio C/C++ compiler. If the path is invalid or the folder does not contain the compiler, an error message appears when you use the function <code>updatepcenv</code> or build a target application.	Yes
TcpIpTargetISAIRQ	Value is 'n', where <i>n</i> is between 4 and 15. If you are using an ISA bus Ethernet card, you must enter values for the properties <code>TcpIpISAMemPort</code> and <code>TcpIpISAIRQ</code> . The values of these properties must correspond to the jumper settings or ROM settings on the ISA-bus Ethernet card. On your ISA bus card, assign an IRQ and I/O-port base address by moving the jumpers on the card.	Yes

set (env object)

Environment Property	Description	Writable
	The MathWorks recommends setting the IRQ to 5, 10, or 11. If one of these hardware settings leads to a conflict in your target PC, choose another IRQ and make the corresponding changes to your jumper settings.	

See Also `get (env object)`

Purpose Change property values for scope objects

Syntax MATLAB command line

```
set(scope_object_vector)
set(scope_object_vector, property_name1, property_value1,
property_name2, property_value2, . . .)
scope_object_vector.set('property_name1', property_value1,
..)
set(scope_object, 'property_name', property_value, . . .)
```

Arguments

`scope_object` Name of a scope object or a vector of scope objects.

`'property_name'` Name of a scope object property. Always use quotation marks.

`property_value` Value for a scope object property. Always use quotation marks for character strings; quotation marks are optional for numbers.

Description Method for scope objects. Sets the properties of the scope object. Not all properties are user writable. Scope object properties let you select signals to acquire, set triggering modes, and access signal information from the target application. You can view and change these properties using scope object methods.

Properties must be entered in pairs or, using the alternate syntax, as one-dimensional cell arrays of the same size. This means they must both be row vectors or both column vectors, and the corresponding values for properties in `property_name_vector` are stored in `property_value_vector`.

The function `set` typically does not return a value. However, if called with an explicit return argument, for example, `a = set(target_object, property_name, property_value)`, it returns the values of the properties after the indicated settings have been made.

set (scope object)

The properties for a scope object are listed in the following table. This table includes descriptions of the properties and the properties you can change directly by assigning a value.

Property	Description	Writable
Application	Name of the Simulink model associated with this scope object.	No
AutoRestart	<p>Values are 'on' and 'off'.</p> <p>For scopes of type 'File', enable the file scope to collect data up to the number of samples (NumSamples), then start over again, appending the new data to the end of the signal data file. Clear the AutoRestart check box to have the scope of type 'File' collect data up to Number of samples, then stop.</p> <p>If the named signal data file already exists when you start the target application, the software overwrites the old data with the new signal data.</p> <p>For scopes of type 'Host' or 'Target', this parameter has no effect.</p> <p>To use the DynamicFileName property, set AutoRestart to 'on' first.</p>	No
Data	<p>Contains the output data for a single data package from a scope.</p> <p>For scopes of type 'Target' or 'File', this parameter has no effect.</p>	No
Decimation	A number n , where every n th sample is acquired in a scope window.	Yes

Property	Description	Writable
DynamicFileName	<p>Values are 'on' and 'off'. By default, the value is 'off'.</p> <p>Enable the ability to dynamically create multiple log files for file scopes.</p> <p>To use DynamicFileName, set AutoRestart to 'on' first. When you enable DynamicFileName, configure Filename to create incrementally numbered file names for the multiple log files. Failure to do so causes an error when you try to start the scope.</p> <p>You can enable the creation of up to 99999999 files (<%%%%%.dat). The length of a file name, including the specifier, cannot exceed eight characters.</p> <p>For scopes of type 'Host' or 'File', this parameter has no effect.</p>	Yes
Filename	<p>Provide a name for the file to contain the signal data. By default, the target PC writes the signal data to a file named C:\data.dat for scope blocks. Note that for scopes of type 'File' created through the MATLAB interface, there is no name initially assigned to FileName. After you start the scope, the software assigns a name for the file to acquire the signal data. This name typically consists of the scope object name, ScopeId, and the beginning letters of the first signal added to the scope.</p> <p>If you set DynamicFileName and AutoRestart to 'on', configure Filename to dynamically increment. Use a base</p>	No

set (scope object)

Property	Description	Writable
	<p>file name, an underscore (_), and a < > specifier. Within the specifier, enter one to eight % symbols. Each symbol % represents a decimal location in the file name. The specifier can appear anywhere in the file name. For example, the following value for Filename, C:\work\file_<%%>.dat creates file names with the following pattern:</p> <pre>file_001.dat file_002.dat file_003.dat</pre> <p>The last file name of this series will be file_999.dat. If the function is still logging data when the last file name reaches its maximum size, the function starts from the beginning and overwrites the first file name in the series. If you do not retrieve the data from existing files before they are overwritten, the data is lost.</p> <p>For scopes of type 'Host' or 'Target', this parameter has no effect.</p>	

Property	Description	Writable
MaxWriteFileSize	<p>Provide the maximum size of Filename, in bytes. This value must be a multiple of WriteSize. Default is 536870912.</p> <p>When the size of a log file reaches MaxWriteFileSize, the software creates a subsequently numbered file name, and continues logging data to that file, up until the highest log file number you have specified. If the software cannot create any additional log files, it overwrites the first log file.</p>	Yes
Grid	<p>Values are 'on' and 'off'.</p> <p>For scopes of type 'Host' or 'File', this parameter has no effect.</p>	Yes
Mode	<p>For scopes of type 'Target', indicate how a scope displays the signals. Values are 'Numerical', 'Redraw' (default), 'Sliding', and 'Rolling'.</p> <p>For scopes of type File, specify when a file allocation table (FAT) entry is updated. Values are 'Lazy' or 'Commit'. Both modes write the signal data to the file. With 'Commit' mode, each file write operation simultaneously updates the FAT entry for the file. This mode is slower, but the file system always knows the actual file size. With 'Lazy' mode, the FAT entry is updated only when the file is closed and not during each file write operation. This mode is faster, but if the system crashes before the file is closed, the file system might not know the actual file size (the file contents, however, will be intact).</p>	Yes

set (scope object)

Property	Description	Writable
	For scopes of type Host, this parameter has no effect.	
NumPrePostSamples	For scopes of type 'Host' or 'Target', this parameter is the number of samples collected before or after a trigger event. The default value is 0. Entering a negative value collects samples before the trigger event. Entering a positive value collects samples after the trigger event. If you set TriggerMode to 'FreeRun', this property has no effect on data acquisition.	Yes
NumSamples	<p>Number of contiguous samples captured during the acquisition of a data package. If the scope stops before capturing this number of samples, the scope has the collected data up to the end of data collection, then has zeroes for the remaining uncollected data. Note that you should know what type of data you are collecting, it is possible that your data contains zeroes.</p> <p>For scopes of type 'File', this parameter works in conjunction with the AutoRestart check box. If the AutoRestart box is selected, the file scope collects data up to Number of Samples, then starts over again, overwriting the buffer. If the AutoRestart box is not selected, the file scope collects data only up to Number of Samples, then stops.</p>	Yes
ScopeId	A numeric index, unique for each scope.	No

set (scope object)

Property	Description	Writable
Signals	List of signal indices from the target object to display on the scope.	Yes
Status	Indicate whether data is being acquired, the scope is waiting for a trigger, the scope has been stopped (interrupted), or acquisition is finished. Values are 'Acquiring', 'Ready for being Triggered', 'Interrupted', and 'Finished'.	No
Time	Contains the time data for a single data package from a scope.	No
TriggerLevel	If TriggerMode is 'Signal', indicates the value the signal has to cross to trigger the scope and start acquiring data. The trigger level can be crossed with either a rising or falling signal.	Yes
TriggerMode	Trigger mode for a scope. Valid values are 'FreeRun' (default), 'Software', 'Signal', and 'Scope'.	Yes
TriggerSample	If TriggerMode is 'Scope', then TriggerSample specifies which sample of the triggering scope the current scope should trigger on. For example, if TriggerSample is 0 (default), the current scope triggers on sample 0 (first sample acquired) of the triggering scope. This means that the two scopes will be perfectly synchronized. If TriggerSample is 1, the first sample (sample 0) of the current scope will be at the same instant as sample number 1 (second sample in the acquisition cycle) of the triggering scope.	Yes

set (scope object)

Property	Description	Writable
	As a special case, setting <code>TriggerSample</code> to <code>-1</code> means that the current scope is triggered at the end of the acquisition cycle of the triggering scope. Thus, the first sample of the triggering scope is acquired one sample after the last sample of the triggering scope.	
<code>TriggerScope</code>	If <code>TriggerMode</code> is <code>'Scope'</code> , identifies the scope to use for a trigger. A scope can be set to trigger when another scope is triggered. You do this by setting the slave scope property <code>TriggerScope</code> to the scope index of the master scope.	Yes
<code>TriggerSignal</code>	If <code>TriggerMode</code> is <code>'Signal'</code> , identifies the block output signal to use for triggering the scope. You identify the signal with a signal index from the target object property <code>Signal</code> .	Yes
<code>TriggerSlope</code>	If <code>TriggerMode</code> is <code>'Signal'</code> , indicates whether the trigger is on a rising or falling signal. Values are <code>'Either'</code> (default), <code>'Rising'</code> , and <code>'Falling'</code> .	Yes
<code>Type</code>	Determines whether the scope is displayed on the host computer or on the target computer. Values are <code>'Host'</code> , <code>'Target'</code> , and <code>'File'</code> .	Yes

Property	Description	Writable
WriteSize	<p>Enter the block size, in bytes, of the data chunks. This parameter specifies that a memory buffer, of length number of samples (NumSamples), collect data in multiples of WriteSize. By default, this parameter is 512 bytes, which is the typical disk sector size. Using a block size that is the same as the disk sector size provides optimal performance.</p> <p>If you experience a system crash, you can expect to lose an amount of data the size of WriteSize.</p> <p>For scopes of type 'Host' or 'Target', this parameter has no effect.</p>	Yes
YLimit	<p>Minimum and maximum y-axis values. This property can be set to 'auto'.</p> <p>For scopes of type 'Host' or 'File', this parameter has no effect.</p>	Yes

Examples

Get a list of writable properties for a scope object.

```

sc1 = getscope(tg,1)
set(sc1)
ans=
    NumSamples: {}
    Decimation: {}
    TriggerMode: {5x1 cell}
    TriggerSignal: {}
    TriggerLevel: {}
    TriggerSlope: {4x1 cell}
    TriggerScope: {}
    TriggerSample: {}
    Signals: {}

```

set (scope object)

```
NumPrePostSamples: {}  
    Mode: {5x1 cell}  
    YLimit: {}  
    Grid: {}
```

The property value for the scope object `sc1` is changed to on:

```
sc1.set('grid', 'on') or set(sc1, 'grid', 'on')
```

See Also

The xPC Target scope object method `get (scope object)`. The target object methods `set (target application object)` and `get (target application object)`. The built-in MATLAB functions `get` and `set`.

set (target application object)

Purpose Change target application object property values

Syntax MATLAB command line

```
set(target_object)
set(target_object, 'property_name1', 'property_value1',
'property_name2', 'property_value2', . . .)
target_object.set('property_name1', 'property_value1')
set(target_object, property_name_vector,
property_value_vector)
target_object.property_name = property_value
```

Target PC command line - Commands are limited to the target object properties stoptime, sampletime, and parameters.

```
parameter_name = parameter_value
stoptime = floating_point_number
sampletime = floating_point_number
```

Arguments

target_object	Name of a target object.
'property_name'	Name of a target object property. Always use quotation marks.
property_value	Value for a target object property. Always use quotation marks for character strings; quotation marks are optional for numbers.

Description

set sets the properties of the target object. Not all properties are user writable.

Properties must be entered in pairs or, using the alternate syntax, as one-dimensional cell arrays of the same size. This means they must both be row vectors or both column vectors, and the corresponding values for properties in property_name_vector are stored in property_value_vector. The writable properties for a target object

set (target application object)

are listed in the following table. This table includes a description of the properties:

Property	Description	Writable
CommunicationTimeout	Communication timeout between host and target PC, in seconds.	Yes
LogMode	Controls which data points are logged: <ul style="list-style-type: none">• Time-equidistant logging. Logs a data point at every time interval. Set value to 'Normal'.• Value-equidistant logging. Logs a data point only when an output signal from the OutputLog changes by a specified value (increment). Set the value to the difference in signal values.	Yes
SampleTime	Time between samples. This value equals the step size, in seconds, for updating the model equations and posting the outputs. See “User Interaction” in the <i>xPC Target Getting Started Guide</i> for limitations on target property changes to sample times.	Yes

set (target application object)

Property	Description	Writable
ShowParameters	Flag set to view or hide the list of parameters from your Simulink blocks. This list is shown when you display the properties for a target object. Values are 'on' and 'off'.	Yes
ShowSignals	Flag set to view or hide the list of signals from your Simulink blocks. This list is shown when you display the properties for a target object. Values are 'on' and 'off'.	Yes
StopTime	Time when the target application stops running. Values are in seconds. The original value is set in the Simulation menu Configuration Parameters dialog. When the ExecTime reaches the StopTime, the application stops running.	Yes
ViewMode	Display either all scopes or a single scope on the target PC. Value is 'all' or a single scope index. This property is active only if the environment property TargetScope is set to enabled.	Yes

set (target application object)

The function `set` typically does not return a value. However, if called with an explicit return argument, for example, `a = set(target_object, property_name, property_value)`, it returns the value of the properties after the indicated settings have been made.

Examples

Get a list of writable properties for a scope object.

```
set(tg)
ans =
    StopTime: {}
    SampleTime: {}
    ViewMode: {}
    LogMode: {}
    ShowParameters: {}
    ShowSignals: {}
```

Change the property `ShowSignals` to `on`.

```
tg.set('showsignals', 'on') or set(tg, 'showsignals', 'on')
```

As an alternative to the method `set`, use the target object property `ShowSignals`. In the MATLAB window, type

```
tg.showsignals = 'on'
```

See Also

xPC Target target object method `get` (target application object).

Scope object methods `get` (scope object) and `set` (scope object).

Built-in MATLAB functions `get` and `set`.

xPC Target demo scripts listed in “xPC Target Demos” on page 6-9.

Purpose Change writable target object parameters

Syntax MATLAB command line

```
setparam(target_object, parameter_index, parameter_value)
```

Arguments

target_object	Name of an existing target object. The default name is tg.
parameter_index	Index number of the parameter.
parameter_value	Value for a target object parameter.

Description

Method of a target object. Set the value of the target parameter. This method returns a structure that stores the parameter index, previous parameter values, and new parameter values in the following fields:

- parIndexVec
- OldValues
- NewValues

Examples

Set the value of parameter index 5 to 100.

```
setparam(tg, 5, 100)
ans =
parIndexVec: 5
OldValues: 400
NewValues: 100
```

Simultaneously set values for multiple parameters. Use the cell array format to specify new parameter values.

```
setparam(tg, [1 5], {10,100})
ans =
parIndexVec: [1 5]
OldValues: {[2] [4]}
```

setparam

NewValues: {[10] [100]}

Purpose Change xPC Target environment properties

Syntax MATLAB command line

```
setxpcenv('property_name', 'property_value')
setxpcenv('prop_name1', 'prop_val1', 'prop_name2',
'prop_val2')
setxpcenv
```

Arguments

`property_name` Not case sensitive. Property names can be shortened as long as they can be differentiated from the other property names.

`property_value` Character string. Type `setxpcenv` without arguments to get a listing of allowed values. Property values are not case sensitive.

Description Function to enter new values for environment properties. If the new value is different from the current value, the property is marked as having a new value. Use the function `updatexpcenv` to change the current properties to the new properties.

The environment properties define communication between the host PC and target PC, the type of C compiler and its location, and the type of target boot floppy created during the setup process. With the exception of the `Version` property, you can set these properties using the `xpcexplr` function or the xPC Target Explorer window. An understanding of the environment properties will help you to correctly configure the xPC Target environment.

Environment Property	Description
BootFloppyLocation	Drive name for creation of 3.5-inch target boot disk.
CCompiler	Values are 'Watcom' and 'VisualC'. From the xPC Target Explorer window compiler list, select either Watcom or VisualC.

Environment Property	Description
CDBootImageLocation	Location of <code>cdboot.iso</code> file for creation of CD target boot disk.
CompilerPath	<p>Value is a valid compiler root folder. Enter the path where you installed a Watcom C/C++ or Microsoft Visual Studio C/C++ compiler.</p> <p>If the path is invalid or the folder does not contain the compiler, an error message appears when you use the function <code>updatexpcenv</code> or build a target application.</p>
DOSLoaderLocation	Location of DOSLoader files to boot target PCs from devices other than 3.5-inch disk or CD.
EmbeddedOption	<p>Values are 'Disabled' and 'Enabled'. This property is read only.</p> <p>Note that the xPC Target Embedded Option product is enabled only if you purchase an additional license.</p>
EthernetIndex	<p>Value is 'n', where <i>n</i> indicates the index number for the Ethernet card on a target PC. Note that the (n-1)th Ethernet card on the target PC has an index number 'n'. The default index number is 0.</p> <p>If the target PC has multiple Ethernet cards, you must select the appropriate card for networking with the host PC. This option returns the index number of the card selected on the target PC upon booting.</p>
HostTargetComm	<p>Values are 'RS232' and 'TcpIp'.</p> <p>From the xPC Target Explorer window Host target communication list, select either RS232 or TCP/IP.</p> <p>If you select RS232, you also need to set the property <code>RS232HostPort</code>. If you select TCP/IP, then you also need to set all properties that start with <code>TcpIp</code>.</p>

Environment Property	Description
MaxModelSize	<p>BootFloppy and DOSLoader modes ignore this value.</p> <p>Values are '1MB', '4MB', and '16MB'.</p> <p>From the xPC Target Explorer window Maximum model size list, select either 1 MB, 4 MB, or 16 MB. This value is unavailable for BootFloppy or DOSLoader modes.</p> <p>Choosing the maximum model size reserves the specified amount of memory on the target PC for the target application. The remaining memory is used by the kernel and by the heap for data logging.</p> <p>Selecting too high a value leaves less memory for data logging. Selecting too low a value does not reserve enough memory for the target application and creates an error.</p>
MulticoreSupport	<p>Values are 'off' and 'on'. If your target PC has multicore processors, set this value to 'on' to take advantage of these processors for background tasks. Otherwise, set this value to 'off'.</p>
NonPentiumSupport	<p>Values are 'off' (default) and 'on'. Set this value to 'off' if your target PC has a 386 or 486 compatible processor. Otherwise, set it to 'on'. If your target PC has a Pentium or higher compatible processor, selecting this check box will slow the performance of your target PC.</p>
RS232Baudrate	<p>Values are '115200', '57600', '38400', '19200', '9600', '4800', '2400', and '1200'.</p> <p>From the Baud rate list, select 115200, 57600, 38400, 19200, 9600, 4800, 2400, or 1200.</p>

Environment Property	Description
RS232HostPort	<p>Values are 'COM1' and 'COM2'.</p> <p>From the xPC Target Explorer window Host port list, select either COM1 or COM2 for the connection on the host computer. The xPC Target software automatically determines the COM port on the target PC.</p> <p>Before you can select an RS-232 port, you need to set the HostTargetComm property to RS232.</p>
SecondaryIDE	<p>Values are 'off' and 'on'. Set this value to 'on' only if you want to use the disks connected to a secondary IDE controller. If you do not have disks connected to the secondary IDE controller, leave this value set to 'off'.</p>
TargetBoot	<p>Values are 'BootFloppy', 'CDBoot', 'DOSLoader', 'NetworkBoot', and 'StandAlone'.</p> <p>From the xPC Target Explorer window target PC configuration pane, select one of the following tabs: Boot Floppy, CD Boot, DOS Loader, Network Boot, or Standalone.</p> <p>If your license file does not include the license for the xPC Target Embedded Option product, your only options are BootFloppy, CDBoot, DOSLoader, and NetworkBoot. With the xPC Target Embedded Option product licensed and installed, you have the additional choice of Standalone.</p>
TargetMACAddress	<p>Physical target PC MAC address when booting within a dedicated network.</p>

Environment Property	Description
TargetRAMSizeMB	<p>Values are 'Auto' and 'Manual'.</p> <p>From the xPC Target Explorer window Target RAM size list, select either Auto or Manual. If you select Manual, enter the amount of RAM, in megabytes, installed on the target PC. This property is set by default to Auto.</p> <p>Target RAM size defines the total amount of installed RAM in the target PC. This RAM is used for the kernel, target application, data logging, and other functions that use the heap.</p> <p>If Target RAM size is set to Auto, the target application automatically determines the amount of memory up to 64 MB. If the target PC does not contain more than 64 MB of RAM, or you do not want to use more than 64 MB, select Auto. If the target PC has more than 64 MB of RAM, and you want to use more than 64 MB, select Manual, and enter the amount of RAM installed in the target PC.</p>
TargetScope	<p>Values are 'Disabled' and 'Enabled'.</p> <p>From the xPC Target Explorer window Enable target scope list, select either Enabled or Disabled.</p> <p>The property TargetScope is set by default to Enabled. If you set TargetScope to Disabled, the target PC displays information as text.</p> <p>To use all the features of the target scope, you also need to install a keyboard on the target PC.</p>

Environment Property	Description
TcpIpGateway	<p>Value is 'xxx.xxx.xxx.xxx'.</p> <p>In the xPC Target Explorer window TcpIp gateway address box, enter the IP address for your gateway. This property is set by default to 255.255.255.255, which means that a gateway is not used to connect to the target PC.</p> <p>If you communicate with your target PC from within a LAN that uses gateways, and your host and target computers are connected through a gateway, then you need to enter a value for this property. If your LAN does not use gateways, you do not need to change this property. Ask your system administrator.</p>
TcpIpSubNetMask	<p>Value is 'xxx.xxx.xxx.xxx'.</p> <p>In the xPC Target Explorer window LAN subnet mask address text box, enter the subnet mask of your LAN. Ask your system administrator for this value.</p> <p>For example, your subnet mask could be 255.255.255.0.</p>
TcpIpTargetAddress	<p>Value is 'xxx.xxx.xxx.xxx'.</p> <p>In the xPC Target Explorer window Target PC IP address box, enter a valid IP address for your target PC. Ask your system administrator for this value.</p> <p>For example, 192.168.0.10.</p>

Environment Property	Description
TcpIpTargetBusType	<p>Values are 'PCI' and 'ISA'.</p> <p>From the xPC Target Explorer window TcpIp target bus type list, select either PCI or ISA. This property is set by default to PCI, and determines the bus type of your target PC. You do not need to define a bus type for your host PC, which can be the same or different from the bus type in your target PC.</p> <p>If TcpIpTargetBusType is set to PCI, then the properties TcpIpISAMemPort and TcpIpISAIRQ have no effect on TCP/IP communication.</p> <p>If you are using an ISA bus card, set TcpIpTargetBusType to ISA and enter values for TcpIpISAMemPort and TcpIpISAIRQ.</p>
TcpIpTargetDriver	<p>Values are 'NE2000', 'SMC91C9X', 'I82559', 'RTLANCE', 'R8139', '3C90x', and 'NS83815'.</p> <p>From the xPC Target Explorer window TcpIp target driver list, select NE2000, SMC91C9X, I82559, RTLANCE, R8139, 3C90x, or NS83815. The Ethernet card provided with the system uses the NE2000 driver.</p>
TcpIpTargetPort	<p>Value is 'xxxxx'.</p> <p>In the xPC Target Explorer window TcpIp target port box, enter a value greater than 20000.</p> <p>This property is set by default to 22222 and should not cause any problems. The number is higher than the reserved area (telnet, ftp, ...) and it is only of use on the target PC.</p>

Environment Property	Description
TcpIpTargetISAIRQ	<p>Value is 'n', where <i>n</i> is between 4 and 15.</p> <p>If you are using an ISA bus Ethernet card, you must enter values for the properties <code>TcpIpISAMemPort</code> and <code>TcpIpISAIRQ</code>. The values of these properties must correspond to the jumper settings or ROM settings on the ISA-bus Ethernet card.</p> <p>On your ISA bus card, assign an IRQ and I/O-port base address by moving the jumpers on the card.</p> <p>The MathWorks recommends setting the IRQ to 5, 10, or 11. If one of these hardware settings leads to a conflict in your target PC, choose another IRQ and make the corresponding changes to your jumper settings.</p>
TcpIpTargetISAMemPort	<p>Value is '0xnnnn'.</p> <p>If you are using an ISA bus Ethernet card, you must enter values for the properties <code>TcpIpISAMemPort</code> and <code>TcpIpISAIRQ</code>. The values of these properties must correspond to the jumper settings or ROM settings on your ISA bus Ethernet card.</p> <p>On your ISA bus card, assign an IRQ and I/O port base address by moving the jumpers on the card.</p> <p>Set the I/O port base address to around 0x300. If one of these hardware settings leads to a conflict in your target PC, choose another I/O port base address and make the corresponding changes to your jumper settings.</p>
Version	xPC Target version number. Read only.

The function `setxpcenv` works similarly to the `set` function of the MATLAB Handle Graphics® system. Call the function `setxpcenv` with an even number of arguments. The first argument of a pair is the property name, and the second argument is the new property value for this property.

Using the function `setxpcenv` without arguments returns a list of allowed property values in the MATLAB window.

Examples

List the current environment properties.

```
setxpcenv
```

Change the serial communication port of the host PC to COM2.

```
setxpcenv('RS232HostPort','COM2')
```

See Also

The xPC Target functions `getxpcenv`, `updatexpcenv`, and `xpcbootdisk`. The procedures “Changing Environment Properties with xPC Target Explorer” on page 6-3 and “Changing Environment Properties with a Command-Line Interface for Default Target PCs” on page 6-7.

start (scope object)

Purpose Start execution of scope on target PC

Syntax MATLAB command line

```
start(scope_object_vector)
scope_object_vector.start
+scope_object_vector
start(getscope((target_object, signal_index_vector))
```

Target PC command line

```
startscope scope_index
startscope 'all'
```

Arguments

target_object	Name of a target object.
scope_object_vector	Name of a single scope object, name of vector of scope objects, list of scope object names in vector form [scope_object1, scope_object2], or the target object method <code>getscope</code> , which returns a <code>scope_object</code> vector.
signal_index_vector	Index for a single scope or list of scope indices in vector form.
scope_index	Single scope index.

Description

Method for a scope object. Starts a scope on the target PC represented by a scope object on the host PC. This method does not necessarily start data acquisition, which depends on the trigger settings. Before using this method, you must create a scope. To create a scope, use the target object method `addscope` or add xPC Target scope blocks to your Simulink model.

Examples

Start one scope with the scope object sc1.

```
sc1 = getscope(tg,1) or sc1 = tg.getscope(1)
start(sc1) or sc1.start or +sc1
```

or type

```
start(getscope(tg,1))
```

Start two scopes.

```
somescopes = getscope(tg,[1,2]) or somescopes=
tg.getscope([1,2])
start(somescopes) or somescopes.start
```

or type

```
sc1 = getscope(tg,1) or sc1 =tg.getscope(1)
sc2 = getscope(tg,2) or sc2 = tg.getscope(2)
start([sc1,sc2])
```

or type

```
start(getscope(tg,[1,2]))
```

Start all scopes:

```
allscopes = getscope(tg) or allscopes = tg.getscope
start(allscopes) or allscopes.start or +allscopes
```

or type

```
start(getscope(tg)) or start(tg.getscope)
```

See Also

The xPC Target target object methods `getscope` and `stop` (target application object). The scope object method `stop` (scope object).

start (target application object)

Purpose Start execution of target application on target PC

Syntax MATLAB command line

```
start(target_object)
target_object.start
+target_object
```

Target PC command line

```
start
```

Arguments target_object Name of a target object. The default name is tg.

Description Method of both target and scope objects. Starts execution of the target application represented by the target object. Before using this method, the target application must be created and loaded on the target PC. If a target application is running, this command has no effect.

Examples Start the target application represented by the target object tg.

```
+tg
tg.start
start(tg)
```

See Also xPC Target target object methods stop (target application object), load, and unload.

Scope object method stop (scope object).

Purpose Stop execution of scope on target PC

Syntax MATLAB command line

```
stop(scope_object_vector)
scope_object.stop
-scope_object
stop(getscope(target_object, signal_index_vector))
```

Target PC command line

```
stopscope scope_index
stopscope 'all'
```

Arguments

<code>target_object</code>	Name of a target object.
<code>scope_object_vector</code>	Name of a single scope object, name of vector of scope objects, list of scope object names in a vector form [<code>scope_object1</code> , <code>scope_object2</code>], or the target object method <code>getscope</code> , which returns a <code>scope_object</code> vector.
<code>signal_index_vector</code>	Index for a single scope or list of scope indices in vector form.
<code>scope_index</code>	Single scope index.

Description

Method for scope objects. Stops the scopes represented by the scope objects.

Examples

Stop one scope represented by the scope object `sc1`.

```
stop(sc1) or sc1.stop or -sc1
```

Stop all scopes with a scope object vector `allscopes` created with the command

stop (scope object)

```
allscopes = getscope(tg) or allscopes = tg.getscope.  
stop(allscopes) or allscopes.stop or -allscopes
```

or type

```
stop(getscope(tg)) or stop(tg.getscope)
```

See Also

The xPC Target target object methods `getscope`, `stop` (target application object), and `start` (target application object). The scope object method `start` (scope object).

stop (target application object)

Purpose Stop execution of target application on target PC

Syntax MATLAB command line

```
stop(target_object)  
target_object.stop  
-target_object
```

Target PC command line

```
stop
```

Arguments target_object Name of a target object.

Description Stops execution of the target application represented by the target object. If the target application is stopped, this command has no effect.

Examples Stop the target application represented by the target object tg.

```
stop(tg) or tg.stop or -tg
```

See Also The xPC Target target object method start (target application object). The scope object methods stop (scope object) and start (scope object).

targetping

Purpose Test communication between host and target computers

Syntax MATLAB command line

```
targetping(target_object)
target_object.targetping
```

Arguments target_object Name of a target object.

Description Method of a target object. Use this method to ping a target PC from the host PC. It returns either `success` or `failed`. If the xPC Target kernel is loaded, running, and communication is working properly, this function returns the value `success`.

This function works with both RS-232 and TCP/IP communication.

Examples Ping the communication between the host and the target object tg.

```
targetping(tg) or tg.targetping
```

See Also The xPC Target target object methods `delete` and `xpc_target.xpc`.

Purpose	Software-trigger start of data acquisition for scope(s)
Syntax	MATLAB command line <code>trigger(scope_object_vector) or scope_object_vector.trigger</code>
Arguments	<code>scope_object_vector</code> Name of a single scope object, name of a vector of scope objects, list of scope object names in a vector form [<code>scope_object1</code> , <code>scope_object2</code>], or the target object method <code>getscope</code> , which returns a <code>scope_object</code> vector.
Description	<p>Method for a scope object. If the scope object property <code>TriggerMode</code> has a value of 'software', this function triggers the scope represented by the scope object to acquire the number of data points in the scope object property <code>NumSamples</code>.</p> <p>Note that only scopes with type <code>host</code> store data in the properties <code>scope_object.Time</code> and <code>scope_object.Data</code>.</p>
Examples	<p>Set a single scope to software trigger, trigger the acquisition of one set of samples, and plot data.</p> <pre>sc1 = tg.addscope('host',1) or sc1=addscope(tg,'host',1) sc1.triggermode = 'software' tg.start, or start(tg), or +tg sc1.start or start(sc1) or +sc1 sc1.trigger or trigger(sc1) plot(sc1.time, sc1.data) sc1.stop or stop(sc1) or -sc1 tg.stop or stop(tg) or -tg1</pre> <p>Set all scopes to software trigger and trigger to start.</p> <pre>allscopes = tg.getscopes</pre>

trigger

```
allscopes.triggermode = 'software'  
allscopes.start or start(allscopes) or +allscopes  
allscopes.trigger or trigger(allscopes)
```

Purpose	Remove current target application from target PC
Syntax	MATLAB command line <code>unload(target_object)</code> <code>target_object.unload</code>
Arguments	<code>target_object</code> Name of a target object that represents a target application.
Description	Method of a target object. The kernel goes into loader mode and is ready to download new target application from the host PC. <hr/> Note If you are running in StandAlone mode, this command has no effect. To unload and reload a new application, you must rebuild the stand-alone application with the new application, then reboot the target PC with the updated stand-alone application. <hr/>
Examples	Unload the target application represented by the target object <code>tg</code> . <code>unload(tg)</code> or <code>tg.unload</code>
See Also	<code>xPC Target</code> methods <code>load</code> and <code>reboot</code> .

updatepcenv

Purpose Change current environment properties to new properties

Syntax **MATLAB command line**

updatepcenv

Description Function to update environment properties. Call the function updatepcenv in the following order:

- 1** Enter new properties with the function setpcenv.
- 2** Type updatepcenv to change the current properties to match the new properties.
- 3** Create a target boot floppy with the function xpcbootdisk.

See Also The xPC Target functions setpcenv, getpcenv, and xpcbootdisk. The procedures “Changing Environment Properties with xPC Target Explorer” on page 6-3 and “Changing Environment Properties with a Command-Line Interface for Default Target PCs” on page 6-7.

Purpose Call target object constructor, `xpctarget.xpc`

See Also `xpctarget.xpc`

xpcbootdisk

Purpose Create xPC Target boot disk or DOS Loader files and confirm current environment properties

Syntax **MATLAB command line**

```
xpcbootdisk
```

Description Function to create an xPC Target boot floppy, CD or DVD boot image, network boot image, or DOS Loader files for the current xPC Target environment that has been updated with the function `updatexpcenv`. Use the `setxpcenv` function to set environment properties.

- Creating an xPC Target boot floppy consists of writing the correct bootable kernel image onto the disk. You are asked to insert an empty formatted floppy disk into the 3.5-inch disk drive. At the end, a summary of the creation process is displayed.
- Creating an xPC Target CD/DVD boot image consists of creating the correct bootable kernel image in a designated area. You can then burn the files to a blank CD/DVD. If you have Microsoft Windows Vista™ or Microsoft Windows XP Service Pack 2 or 3 with Image Mastering API v2.0 (IMAPIv2.0), `xpcbootdisk` offers to create to the CD or DVD. Otherwise, you must use alternate third-party CD/DVD writing software to write ISO image files.
- Creating an xPC Target network boot image consists of running `xpcnetboot` to start the network boot server process.
- Creating xPC Target DOS Loader files consists of creating the correct files in a designated area. You can then copy the files to the target PC flash disk.

If you update the environment, you need to update the target boot floppy, CD boot image, network boot image, or DOS Loader files for the new xPC Target environment with the function `xpcbootdisk`.

Examples

To create a boot floppy disk, in the MATLAB window, type:

```
xpcbootdisk
```

See Also

The xPC Target functions `setxpcenv`, `getxpcenv`, and `updatexpcenv`.

The procedures “Changing Environment Properties with xPC Target Explorer” on page 6-3 and “Changing Environment Properties with a Command-Line Interface for Default Target PCs” on page 6-7.

xpcbytes2file

Purpose Generate file suitable for use by From File block

Syntax `xpcbytes2file(filename, var1, ..., varn)`

Arguments

<code>filename</code>	Name of the data file from which the From File block distributes data.
<code>var1, ..., varn</code>	Column of data to be output to the model.

Description

The `xpcbytes2file` function outputs one column of `var1, ..., varn` at every time step. All variables must have the same number of columns; the number of rows and data types can differ.

Note You might have the data organized such that a row refers to a single time step and not a column. In this case, pass to `xpcbytes2file` the transpose of the variable. To optimize file writes, organize the data in columns.

Examples

In the following example, to use the From File block to output a variable `errorval` (single precision, scalar) and `velocity` (double, width 3) at every time step, you can generate the file with the command:

```
xpcbytes2file('myfile', errorval, velocity)
```

where `errorval` has class `'single'` and dimensions `[1 x N]` and `velocity` has class `'double'` and dimensions `[3 x N]`.

Set up the From File block to output

```
28 bytes  
(1 * sizeof('single') + 3 * sizeof('double'))
```

at every sample time.

Purpose Open xPC Target Explorer

Syntax **MATLAB command line**
`xpcexplr`

Description This graphical user interface (GUI) allows you to

- Manage an xPC Target system
- Enter and change environment properties
- Create an xPC Target boot disk
- Build, download, and run target applications
- Monitor signals
- Tune parameters

See Also The xPC Target functions `setxpcenv`, `getxpcenv`, `updatexpcenv`, and `xpcbootdisk`. The procedures “Environment Properties for Serial Communication” and “Environment Properties for Network Communication”.

xpcnetboot

Purpose Create kernel to boot target PC over dedicated network

Syntax **MATLAB command line**

```
xpcnetboot  
xpcnetboot targetPCname
```

Arguments *targetPCName* Target PC name as identified in xPC Target Explorer.

Description The `xpcnetboot` function creates an xPC Target kernel that a target PC within the same network can boot.

This function also starts the following services as server processes:

- Bootstrap protocol (bootp) — `xpcbootpserver.exe`
- Trivial file transfer protocol (tftp) — `xpctftpserver.exe`

These processes respond to network boot requests from the target PC.

`xpcnetboot` creates an xPC Target kernel for the default target PC (as identified in xPC Target Explorer).

`xpcnetboot targetPCname` creates an xPC Target kernel and waits for a request from the target PC named *targetPCname* (as identified in xPC Target Explorer).

Examples In the following example, `xpcnetboot` creates an xPC Target kernel and waits for a request from the target PC, TargetPC1.

```
xpcnetboot TargetPC1
```

Purpose Create xPC Target file system object

Syntax MATLAB command line

```
fileSYS_object = xpctarget.fs('mode', 'arg1', 'arg2')
```

Arguments

<code>fileSYS_object</code>	Variable name to reference the file system object.				
<code>mode</code>	Optionally, enter the communication mode: <table> <tr> <td>TCPIP</td> <td>Specify TCP/IP connection with target PC.</td> </tr> <tr> <td>RS232</td> <td>Specify RS-232 connection with target PC.</td> </tr> </table>	TCPIP	Specify TCP/IP connection with target PC.	RS232	Specify RS-232 connection with target PC.
TCPIP	Specify TCP/IP connection with target PC.				
RS232	Specify RS-232 connection with target PC.				
<code>arg1</code>	Optionally, enter an argument based on the mode value: <table> <tr> <td>IP address</td> <td>If mode is 'TCPIP', enter the IP address of the target PC.</td> </tr> <tr> <td>COM port</td> <td>If mode is 'RS232', enter the host COM port.</td> </tr> </table>	IP address	If mode is 'TCPIP', enter the IP address of the target PC.	COM port	If mode is 'RS232', enter the host COM port.
IP address	If mode is 'TCPIP', enter the IP address of the target PC.				
COM port	If mode is 'RS232', enter the host COM port.				
<code>arg2</code>	Optionally, enter an argument based on the mode value: <table> <tr> <td>Port</td> <td>If mode is 'TCPIP', enter the port number for the target PC.</td> </tr> <tr> <td>Baud rate</td> <td>If mode is 'RS232', enter the baud rate for the connection between the host and target PC.</td> </tr> </table>	Port	If mode is 'TCPIP', enter the port number for the target PC.	Baud rate	If mode is 'RS232', enter the baud rate for the connection between the host and target PC.
Port	If mode is 'TCPIP', enter the port number for the target PC.				
Baud rate	If mode is 'RS232', enter the baud rate for the connection between the host and target PC.				

Description

Constructor of a file system object. The file system object represents the file system on the target PC. You work with the file system by changing the file system object using methods.

If you have one target PC object, or if you designate a target PC as the default one in your system, use the syntax

xpctarget.fs

```
filesystem_object=xpctarget.fs
```

If you have multiple target PCs in your system, or if you want to identify a target PC with the file system object, use the following syntax to create the additional file system objects.

```
filesystem_object=xpctarget.fs('mode', 'arg1', 'arg2')
```

Examples

In the following example, a file system object for a target PC with an RS-232 connection is created.

```
fs1=xpctarget.fs('RS232','COM1','115200')
```

```
fs1 =  
xpctarget.fs
```

Optionally, if you have an `xpctarget.xpc` object, you can construct an `xpctarget.fs` object by passing the `xpctarget.xpc` object variable to the `xpctarget.fs` constructor as an argument.

```
>> tg1=xpctarget.xpc('RS232','COM1','115200');  
>> fs2=xpctarget.fs(tg1)
```

```
fs2 =  
  
xpctarget.fs
```

Purpose Create xPC Target FTP object

Syntax MATLAB command line

```
file_object = xpctarget.ftp('mode', 'arg1', 'arg2')
```

Arguments

`file_object` Variable name to reference the FTP object.

`mode` Optionally, enter the communication mode:

TCPIP Specify TCP/IP connection with target PC.

RS232 Specify RS-232 connection with target PC.

`arg1` Optionally, enter an argument based on the mode value:

IP address If mode is 'TCPIP', enter the IP address of the target PC.

COM port If mode is 'RS232', enter the host COM port.

`arg2` Optionally, enter an argument based on the mode value:

Port If mode is 'TCPIP', enter the port number for the target PC.

Baud rate If mode is 'RS232', enter the baud rate for the connection between the host and target PC.

Description

Constructor of an FTP object. The FTP object represents the file on the target PC. You work with the file by changing the file object using methods.

If you have one target PC object, or if you designate a target PC as the default one in your system, use the syntax

```
file_object=xpctarget.ftp
```

xpctarget.ftp

If you have multiple target PCs in your system, or if you want to identify a target PC with the file object, use the following syntax to create the additional file objects.

```
file_object=xpctarget.ftp('mode', 'arg1', 'arg2')
```

Examples

In the following example, a file object for a target PC with an RS-232 connection is created.

```
f=xpctarget.ftp('RS232', 'COM1', '115200')  
  
f =  
xpctarget.ftp
```

Optionally, if you have an `xpctarget.xpc` object, you can construct an `xpctarget.ftp` object by passing the `xpctarget.xpc` object variable to the `xpctarget.ftp` constructor as an argument.

```
>> tg1=xpctarget.xpc('RS232', 'COM1', '115200');  
>> f2=xpctarget.ftp(tg1)  
  
f2 =  
  
xpctarget.ftp
```

Purpose Create container object to manage target PC environment collection objects

Syntax MATLAB command line

```
env_collection_object = xpctarget.targets
```

Description

Constructor target object collection environment container. The environment container manages the environment object (`xpctarget.env`) for a multitarget xPC Target system. (This is in contrast to the `setxpcenv` and `getxpcenv` functions, which manage the environment properties for the default target PC.) You work with the environment objects by changing the environment properties using methods.

Use the syntax

```
env_object = xpctarget.targets
```

Access properties of an `env_collection_object` object with `env_collection_object.propertyname`, `env_collection_object.propertyname.propertyname`, or with the `get (env collection object)` and `set (env collection object)` commands.

Method Summary

Method	Description
Add (env collection object)	Add a new xPC Target environment collection object.
getTargetNames (env collection object)	Retrieve all xPC Target environment collection object names.
Item (env collection object)	Retrieve xPC Target environment collection object.

xpctarget.targets

Method	Description
makeDefault (env collection object)	Set target PC environment collection object as default.
Remove (env collection object)	Remove an xPC Target environment collection object.

Property Summary

Property	Description	Writable
CCompiler	Values are 'Watcom' and 'VisualC'.	Yes
CompilerPath	Value is a valid compiler root folder. Enter the path where you installed a Watcom C/C++ or Microsoft Visual Studio C/C++ compiler.	Yes
DefaultTarget	Returns an xpctarget.env object that references the default target PC object environment.	No
FloppyDrive	Allows you to set the 3.5-inch drive letter to the one designated by your target PC. By default, FloppyDrive is set to a:. Set this property to b: only if the target PC designates it. As necessary, set this value before creating a boot disk. Valid values are 'a:' and 'b:'.	Yes
NumTargets	Returns the number of target PC environment objects in the container.	No

Examples

Create an environment container object. With this object, you can manage the environment collection objects for all the targets in your system.

```
tgs=xpctarget.targets
```

```
tgs =  
  xpctarget.targetst = xpctarget.xpc
```

See Also

xPC Target methods `get` (env collection object) and `set` (env collection object)

xpctarget.xpc

Purpose Create target object representing target application

Syntax MATLAB command line

```
target_object = xpctarget.xpc('mode', 'arg1', 'arg2')  
target_object=xpctarget.xpc('target_object_name')
```

Arguments

target_object	Variable name to reference the target object
mode	Optionally, enter the communication mode
	TCP/IP Enable TCP/IP connection with target PC.
	RS232 Enable RS-232 connection with target PC.
arg1	Optionally, enter an argument based on the mode value:
	IP If mode is 'TCP/IP', enter the IP address of the target PC.
	COM If mode is 'RS232', enter the host COM port.
arg2	Optionally, enter an argument based on the mode value:
	Port If mode is 'TCP/IP', enter the port number for the target PC.
	Baud rate If mode is 'RS232', enter the baud rate for the connection between the host and target PC.
target_object_name	Target object name as specified in the xPC Target Explorer

Description

Constructor of a target object. The target object represents the target application and target PC. You make changes to the target application by changing the target object using methods and properties.

If you have one target PC, or if you designate a target PC as the default one in your system, use the syntax

```
target_object=xpctarget.xpc
```

If you have multiple target PCs in your system, use the following syntax to create the additional target objects.

```
target_object=xpctarget.xpc('mode', 'arg1', 'arg2')
```

If you have a target PC object in the xPC Target Explorer, you can use the following syntax to construct a corresponding target object from the MATLAB Command Window.

```
target_object=xpctarget.xpc('target_object_name')
```

Examples

Before you build a target application, you can check the connection between your host and target computers by creating a target object, then using the `targetping` method to check the connection.

```
tg = xpctarget.xpc
xPC Object
    Connected          = Yes
    Application        = loader

tg.targetping

ans =

success
```

If you have a second target computer for which you want to check the connection, create a second target object. In the following example, the connection with the second target computer is an RS-232 connection.

```
tg1=xpctarget.xpc('RS232','COM1','115200')
```

```
xPC Object
  Connected      = Yes
  Application    = loader
```

If you have an xPC Target Explorer target object, and you want to construct a corresponding target object in the MATLAB Command Window, use a command like the following:

```
target_object=xpctarget.xpc('TargetPC1')
```

See Also

xPC Target methods `get` (target application object), `set` (target application object), `delete`, and `targetping`.

Purpose Test communication between host and target PCs

Syntax MATLAB command line

```
xpctargetping  
xpctargetping('mode', 'arg1', 'arg2')
```

Arguments

mode	Optionally, enter the communication mode: TCP/IP Enable TCP/IP connection with target PC. RS232 Enable RS-232 connection with target PC.
arg1	Optionally, enter an argument based on the mode value: IP If mode is 'TCP/IP', enter the IP address of the target PC. COM If mode is 'RS232', enter the host COM port.
arg2	Optionally, enter an argument based on the mode value: Port If mode is 'TCP/IP', enter the port number for the target PC. Baud rate If mode is 'RS232', enter the baud rate for the connection between the host and target PC.

Description

Pings the target PC from the host PC and returns either **success** or **failed**. If you have one target PC, or if you designate a target PC as the default one in your system, use the syntax

```
xpctargetping
```

xpctargetping

If you have multiple target PCs in your system, use the following syntax to identify the target PC to ping.

```
xpctargetping('mode', 'arg1', 'arg2')
```

If the xPC Target kernel is loaded, running, and communication is working properly, this function returns the value `success`.

This function works with both RS-232 and TCP/IP communication.

```
ans =  
success
```

Examples

Check for communication between the host PC and target PC.

```
xpctargetping
```

If you have a serial connection with the target PC you want to check, use the following syntax.

```
xpctargetping('RS232', 'COM1', '115200')
```

See Also

The xPC Target procedure “Testing and Troubleshooting the Installation”

Purpose Open Real-Time xPC Target Spy window on host PC

Syntax MATLAB command line

```
xpctargetspy
xpctargetspy(target_object)
xpctargetspy('target_object_name')
```

Arguments

<code>target_object</code>	Variable name to reference the target object.
<code>target_object_name</code>	Target object name as specified in the xPC Target Explorer.

Description This graphical user interface (GUI) allows you to upload displayed data from the target PC. By default, `xpctargetspy` opens a Real-Time xPC Target Spy window for the target object, `tg`. If you have multiple target PCs in your system, you can call the `xpctargetspy` function for a particular target object, `target_object`.

If you have one target PC, or if you designate a target PC as the default one in your system, use the syntax

```
xpctargetspy
```

If you have multiple target PCs in your system, use `xpctarget.xpc` to create the additional target object first.

```
target_object=xpctarget.xpc('mode', 'arg1', 'arg2')
```

Then, use the following syntax.

```
xpctargetspy(target_object)
```

If you have a target PC object in the xPC Target Explorer, you can use the following syntax.

```
target_object=xpctarget.xpc('target_object_name')
```

The behavior of this function depends on the value for the environment property `TargetScope`:

- If `TargetScope` is enabled, a single graphics screen is uploaded. The screen is not continually updated because of a higher data volume when a target graphics card is in VGA mode. You must explicitly request an update. To manually update the host screen with another target screen, move the pointer into the Real-Time xPC Target Spy window and right-click to select **Update xPC Target Spy**.
- If `TargetScope` is disabled, text output is transferred once every second to the host and displayed in the window.

Examples

To open the Real-Time xPC Target Spy window for a default target PC, `tg`, in the MATLAB window, type

```
xpctargetspy
```

To open the Real-Time xPC Target Spy window for a target PC, `tg1`, in the MATLAB window, type

```
xpctargetspy(tg1)
```

If you have multiple target PCs in your system, use `xpctarget.xpc` to create the additional target object, `tg2`, first.

```
tg2=xpctarget.xpc('RS232', 'COM1', '115200')
```

Then, use the following syntax.

```
xpctargetspy(tg2)
```

Purpose Test xPC Target installation

Syntax MATLAB command line

```
xpctest
xpctest('target_name')
xpctest('-noreboot')
xpctest('noreboot')
xpctest('target_name', 'noreboot')
xpctest('target_name', '-noreboot')
```

Arguments

'target_name'	Name of target PC to test.
'noreboot'	Only one possible option. Skips the reboot test. Use this option if the target hardware does not support software rebooting. Value is 'noreboot' or '-noreboot'.

Description xpctest is a series of xPC Target tests to check the correct functioning of the following xPC Target tasks:

- Initiate communication between the host and target computers.
- Reboot the target PC to reset the target environment.
- Build a target application on the host PC.
- Download a target application to the target PC.
- Check communication between the host and target computers using commands.
- Execute a target application.
- Compare the results of a simulation and the target application run.

xpctest('noreboot') or xpctest('-noreboot') skips the reboot test on the default target PC. Use this option if target hardware does not support software rebooting.

xpctest

`xpctest('target_name')` runs the tests on the target PC identified by 'target_name'.

`xpctest('target_name', 'reboot')` or `xpctest('target_name', '-reboot')` runs the tests on the target PC identified by 'target_name', but skips the reboot test.

Examples

If the target hardware does not support software rebooting, or to skip the reboot test, in the MATLAB window, type

```
xpctest('-noreboot')
```

To run `xpctest` on a specified target PC, for example TargetPC1, type

```
xpctest('TargetPC1')
```

See Also

Procedures “Testing and Troubleshooting the Installation” and “Test 1, Ping Target System Standard Ping”

Purpose Disconnect target PC from current client application

Syntax MATLAB command line

```
xpcwwwenable  
xpcwwwenable('target_obj_name')
```

Description Use this function to disconnect the target application from the MATLAB interface before you connect to the Web browser. You can also use this function to connect to the MATLAB interface after using a Web browser, or to switch to another Web browser.

`xpcwwwenable('target_obj_name')` disconnects the target application on `target_obj_name`, for example 'TargetPC1', from the MATLAB interface.

A

- application parameters
 - saving and reloading 3-75
- applications
 - with DOSLoader mode 4-4
 - with Standalone mode 5-9

B

- block parameters
 - parameter tuning with external mode 3-72

C

- changing environment properties
 - CLI 6-7
 - xPC Target Explorer 6-3
- changing parameters
 - using target object properties 3-69
 - xPC Target commands 3-69
- command-line interface
 - aliasing 16-7
 - scope object 1-3
 - scope object methods 16-4
 - scope object property commands 16-6
 - target object methods 16-2
 - target object property commands 16-3
 - target objects 1-2
 - target PC 8-1
- CPU overloads
 - troubleshooting 15-22
- creating application with DOSLoader mode 4-4
- creating application with Standalone mode 5-9

D

- data logging
 - with MATLAB 3-59
 - with Web browser 3-63
- DOSLoader mode 4-2

- creating target application 4-4
- using xpcbootdisk 4-4

E

- embedded option
 - DOSLoader 4-2
 - introduction 5-2
 - Standalone 5-3
- entering environment properties
 - xPC Target Explorer 6-3
- environment collection objects
 - target PC 7-2
- environment properties
 - and Standalone mode 5-9
 - changing through CLI 6-7
 - changing through xPC Target Explorer 6-3
 - list 6-2
 - updating through CLI 6-7
 - updating through xPC Target Explorer 6-3
- external mode
 - parameter tuning 3-72

F

- file system objects
 - methods 17-8
 - xpctarget.fs introduction 9-4
- file systems
 - introduction 9-2
 - target PC 9-2
- Fortran
 - S- function wrapper 13-8
 - wrapper S-function 13-8
 - xPC Target 13-2
- FreeDOS
 - copying kernel/application 5-10
- FTP objects
 - xpctarget.ftp introduction 9-4
- functions 3-39

- changing parameters 3-69
- signal logging 3-59
- signal monitoring 3-9

G

- getting list of environment properties 6-2
- getting parameter properties 3-69
- getting signal properties 3-9

H

- host scope viewer
 - xPC Target Explorer 3-30

I

- inlined parameters
 - tuning with MATLAB 3-83
 - tuning with xPC Target Explorer 3-81
- interrupt mode
 - introduction 12-1

K

- kernel
 - with Standalone mode 5-9

L

- list
 - environment properties 6-2

M

- MATLAB 3-39
 - parameter tuning 3-69
 - signal logging 3-59
 - signal monitoring 3-9
- methods
 - file system object 17-8

- monitoring signals
 - referenced models 3-9
 - xPC Target Explorer 3-2
- monitoring Stateflow states
 - MATLAB interface 3-10

P

- parameter tuning 3-72
 - overview 3-65
 - Web browser 3-75
 - with MATLAB 3-69
 - with Simulink external mode 3-72
- parameters
 - changing with commands 3-69
 - inlining 3-78
 - tuning with external mode 3-72
 - tuning with MATLAB 3-69
 - tuning with Web browser 3-75
- polling mode
 - introduction 12-1
 - setting up 12-7
- properties
 - changing environment 6-7
 - environment list 6-2
 - updating environment 6-7

R

- readxpcfile 9-12
- referenced models
 - monitoring signals 3-9

S

- saving and reloading application parameters
 - with MATLAB 3-75
- saving and reloading application sessions 3-37
- scope objects
 - command-line interface 1-3
 - commands 1-3

- list of properties with files 3-45
- list of properties with targets 3-41
- methods, *see* commands 1-3
- properties 1-3
- scopes
 - creating 3-16
 - software triggering 3-28
 - stopping 3-27
- Setup window
 - using 6-2
- signal logging
 - overview 3-56
 - with MATLAB 3-59
 - with Web browser 3-63
 - xPC Target Explorer 3-56
- signal monitoring
 - with MATLAB 3-9
- signal tracing
 - with MATLAB 3-39
 - with Simulink external mode 3-50
 - with Web browser 3-54
 - with xPC Target scope blocks 3-48
- signals
 - adding 3-23
- Simulink external mode
 - parameter tuning 3-72
 - signal tracing 3-50
- Standalone mode 5-3
 - copying kernel/target application 5-10
 - creating kernel/application 5-9
 - updating environment properties 5-9
- Stateflow states
 - monitoring 3-10

T

- target application
 - copying with Standalone mode 5-10
 - saving and reloading sessions 3-37
 - with DOSLoader mode 4-4
- target object properties
 - file scopes 3-44
- target objects
 - changing parameters 3-69
 - command-line interface 1-2
 - commands 1-2
 - list of properties with files 3-44
 - methods, *see* commands 1-2
 - parameter properties 3-69
 - properties 1-2
 - signal properties 3-9
- target PC
 - command-line interface 8-1
 - copying files with `xpctarget.ftp` 9-8
 - disk information retrieval with
 - `xpctarget.fs` 9-16
 - environment collection objects 7-2
 - file content retrieval with
 - `xpctarget.fs` 9-11
 - file conversion with `xpctarget.fs` 9-12
 - file information retrieval with
 - `xpctarget.fs` 9-15
 - file removal with `xpctarget.fs` 9-14
 - file retrieval with `xpctarget.ftp` 9-7
 - folder listings with `xpctarget.ftp` 9-7
 - list of open files with `xpctarget.fs` 9-14
 - manipulating scope object properties 8-5
 - manipulating scope objects 8-4
 - manipulating target object properties 8-3
 - using target application methods 8-2
- task execution time (TET)
 - average 18-50
 - definition 3-62
 - logging 18-55
 - maximum 18-51
 - minimum 18-51
 - with the `getlog` function 18-57
- TET. *See* task execution time
- tracing signals
 - xPC Target Explorer 3-15

- troubleshooting
 - accessing documentation 15-36
 - advanced xPC Target 15-21
 - BIOS settings 15-3
 - boot disk 15-35
 - boot image 15-35
 - CAN boards 15-20
 - changed stop time 15-32
 - communication issues 15-6
 - connection lost 15-7
 - CPU Overload 15-22
 - CPU overloads 15-22
 - custom device drivers 15-30
 - device drivers 15-30
 - different sample times 15-28
 - Error -10 15-30
 - file system disabled 15-32
 - general I/O 15-21
 - general xPC Target hints and tips 15-35
 - getxpcpci 15-27
 - host PC MATLAB halted 15-4
 - installation, configuration, and tests 15-12
 - invalid file ID 15-30
 - lost connection 15-7
 - models with CAN boards 15-20
 - new releases 15-35
 - PCI board slot and bus 15-27
 - PCI boards 15-27
 - sample time differences 15-28
 - sample times 15-28
 - stand-alone xPC Target application 15-31
 - stop time change 15-32
 - tagging virtual blocks 15-31
 - target PC halted 15-5
 - target PC monitor view 15-22
 - updated xPC Target releases 15-35
 - virtual block tagging 15-31
 - xPC Target PC unable to boot 15-4
 - xpctargetspy 15-22
 - xpctest 15-12
 - tuning parameters
 - xPC Target Explorer 3-66
- U**
- updating environment properties through
 - CLI 6-7
 - updating environment properties through xPC Target Explorer 6-3
 - using setup window 6-2
 - using xPC Target setup window 6-2
- W**
- Web browser 3-54
 - connecting 11-2
 - parameter tuning 3-75
 - signal logging 3-63
- X**
- xPC Target
 - frequently asked questions 15-1
 - troubleshooting 15-1
 - Web browser 11-1
 - xPC Target Explorer
 - adding signals 3-23
 - configuring the host scope viewer 3-30
 - creating scopes 3-16
 - logging 3-56
 - monitoring signals 3-2
 - stopping scopes 3-27
 - tracing signals 3-15
 - tuning parameters 3-66
 - xPC Target scope blocks 3-48
 - xPC Target Setup window 6-2
 - xpctarget.fs
 - creation 9-4
 - introduction 9-2
 - methods 17-8
 - overview 9-9

xpctarget.fsbase
 methods 17-8
xpctarget.ftp
 creation 9-4

 introduction 9-2
 methods 17-8
 overview 9-5
xpctcp2ser 11-5